



WALKER HEREFORDS

*Foundations
for the Future '24*

FRIDAY, SEPT. 6 & SATURDAY, SEPT. 7, 2024

Walker Hereford Sale Facility ■ Morrison, Tennessee

POWERFUL • PRODUCTIVE • PROMISING

Foundations for the Future '24

FRIDAY, SEPT. 6, 2024

Dinner – 5:30 p.m. (CT)

Frozen Genetics Sale – 7 p.m. (CT)

SATURDAY, SEPT. 7, 2024

Foundations for the Future '24 – 11 a.m. (CT)

Lunch served immediately after the sale

SALE DAY PHONES



| | |
|----------------------|--------------|
| Eric Walker | 931-607-6356 |
| Cody Walker | 931-607-0337 |
| Mike Jernigan | 615-418-2218 |
| Connor Jagers | 270-218-1820 |
| Locke St. John | 615-427-8979 |

SALE STAFF

| | |
|---------------------------------|--------------|
| Eddie Burks, Auctioneer | 270-991-6398 |
| Dustin Layton, Auctioneer | 405-464-2455 |
| Joe Rickabaugh | 785-633-3188 |
| Tommy Coley | 815-988-7051 |
| Don Birk | 417-860-8595 |
| Josh Jasper | 859-285-8702 |
| Jessie Bolin | 417-830-2835 |
| Chisolm Kinder | 405-747-4683 |
| Bobby Singleton | 615-708-1034 |
| Lou Ellen Harr | 419-685-0549 |
| Jim Reed | 417-860-3102 |
| Robert Brooks | 423-307-9149 |

SALE CATTLE PREPARATION

| | |
|-----------------------|--------------|
| Carter St. John | 205-705-4041 |
| Jake Mayes | 931-304-0722 |
| Will Mayes | 931-254-3696 |

ACKNOWLEDGEMENTS

| | |
|---|-------------------|
| Creative Services | Catalog |
| Debbie Hicks | Sale Clerk |
| Mandy Willis, DVM | Herd Veterinarian |
| Todd Bickett, DVM | Embryologist |
| Jack Ward, Executive Vice President | AHA |
| Shane Bedwell, Breed Improvement | AHA |
| Wyatt Agar, President | AHA |
| Jim Coley, Director | AHA |

TRANSPORTATION

Trucks will be available

SALE MANAGEMENT



Locke St. John
615-427-8979
lockestjohn93@gmail.com

HEREFORDS ON DEMAND

View Foundations for the Future '24 sale catalog for the most current EPDs:
hereford.org/marketing/hereford-sales/production-catalogs/

GPS SALE ADDRESS



439 Beacon Light Road
Morrison, Tennessee 37357

DIRECTIONS



From I-24

Take Exit 111. Go east on Hwy. 55 for 12 miles, turn right on Hwy. 287. Go 1 mile, turn right on Beacon Light Road.

From McMinnville

Take Hwy. 55 West to Morrison. Turn left on Hwy. 287, go 1 mile, turn right on Beacon Light Road.

ACCOMMODATIONS



All hotels are approximately 20 minutes from the sale location.

Holiday Inn Express

931-728-9383
Manchester
Exit #114 I-24

Hampton Inn

931-473-0009
McMinnville
1560 Sparta St

Comfort Suites

931-728-1301
Manchester
Exit #114 I-24

LaQuinta

931-450-4005
Manchester
Exit #114 I-24

Hampton Inn

931-728-9528
Manchester
Exit #110 I-24

AIRPORT



Nashville International

Sale is located approximately 1.5 hours from the airport.

LIVE AUCTIONS.TV



Online Bidding Platform

Live audio and live video will allow buyers to bid on animals as if they were present at the sale. Buyers must create an account prior to the sale. Please visit LiveAuctions.tv to create an account. Contact Katie Colyer at 208-599-2962.

Videos available on LiveAuctions.tv after Aug. 25th!

INSURANCE

Insurance is available through Jensen Livestock Agency

Sheila Jensen 785-262-1116

Walker Herefords



WALKERHEREFORDFARM.COM

THE ROSE FAMILY



WLKR JH ROSE 722 172C 9244



WLKR SR JH ROSE 722 172C 2244 — Full Sib to Lot 1



WLKR /S JH ROSE 00161 2444 ET — Daughter of Lot 1

1 WLKR JH ROSE 722 172C 9244 (DLF,HYF,IEF,MSUDF)

COW **/W JH** P44122247 | Calved: 9/15/19 | Tattoo: LE 9244

EFBEEF TFL U208 TESTED X651 ET (SOD)(CHB)(DLF,HYF,IEF,MSUDF)

F FINAL TEST 722 (CHB)(DLF,HYF,IEF,MSUDF,MDF,DBF)

P43782451 F MS YORK 567 (DOD)(DLF,HYF,IEF,MSUDF)



GERBER ANODYNE 001A (SOD)(CHB)(DLF,HYF,IEF,MSUDF)

CMF 64Z ROSE 172C (DLF,HYF,IEF,MSUDF)

P43658383 CMF 13U ROSE 64Z

| | |
|-------------|------------|
| BMS | SC |
| 496 | 1.5 0.38 |
| BIIS | CW |
| 602 | 91 0.27 |
| CHBS | FAT |
| 162 | 0.032 0.30 |

| | | | | | | | | | | | |
|-----------|-----------|-----------|-----------|-----------|----------------|------------|------------|-------------|-------------|------------|-------------|
| CE | BW | WW | YW | MM | M&G | MCE | MCW | UDDR | TEAT | REA | MARB |
| 1.2 | 2.6 | 72 | 112 | 34 | 70 | -0.4 | 111 | 1.40 | 1.40 | 0.77 | 0.26 |
| 0.35 | 0.51 | 0.45 | 0.46 | 0.32 | - | 0.36 | 0.33 | 0.50 | 0.52 | 0.33 | 0.31 |

• I couldn't think of a better place to start the 2024 Foundations for the Future. This elite donor will be one of the most powerful proven donors to sell this fall. This easy fleshing, heavy milking daughter of breed changer F Final Test 722 represents what we are striving to produce. 9244 progeny were a highlight of last year's sale where her Arsenal daughter commanded \$10,000 selling to Tennessee River Music. We admire the capacity, udder and functionality this cow represents. 9244 has been a very consistent embryo producer. We have a large bank of embryos and will have ET calves this Fall. A son will be featured in our Bull Sale in February 2025. Jump on board of the proven producer! As a bonus she is carrying a HEIFER pregnancy by Churchill Equity 3316L ET.

- Ranks in the top 10% of the breed for 11 traits.
- Serviced AI to Churchill Equity 3316L ET on 4/12/24. Safe in calf. Ultrasound heifer pregnancy.
- Owned with Shaw Cattle Co. Caldwell, ID

1A WLKR /S JH ROSE 9175 3142L (DLF,HYF,IEF,MSUDF)

COW **/W JH** P44534625 | Calved: 10/28/23 | Tattoo: LE 3142

SHF DAYBREAK Y02 D287 ET (CHB)(DLF,HYF,IEF,MSUDF)

PYRAMID DAYBREAK 9175 (CHB)(DLF,HYF,IEF,MSUDF)

P44052009 FHF 38Y POLLY 135B (DOD)



F FINAL TEST 722 (CHB)(DLF,HYF,IEF,MSUDF,MDF,DBF)

WLKR JH ROSE 722 172C 9244 (DLF,HYF,IEF,MSUDF)

P44122247 CMF 64Z ROSE 172C (DLF,HYF,IEF,MSUDF)

| | |
|-------------|------------|
| BMS | SC |
| 436 | 1.4 0.33 |
| BIIS | CW |
| 528 | 78 0.10 |
| CHBS | FAT |
| 133 | 0.042 0.10 |

| | | | | | | | | | | | |
|-----------|-----------|-----------|-----------|-----------|----------------|------------|------------|-------------|-------------|------------|-------------|
| CE | BW | WW | YW | MM | M&G | MCE | MCW | UDDR | TEAT | REA | MARB |
| 1.7 | 3.1 | 64 | 94 | 29 | 61 | 1.8 | 93 | 1.40 | 1.50 | 0.76 | 0.10 |
| 0.28 | 0.48 | 0.4 | 0.40 | 0.23 | - | 0.28 | 0.30 | 0.38 | 0.37 | 0.26 | 0.10 |

- 3242 reminds us of what her mother did as a calf. Sired by our resident herd sire Daybreak 9175. Long made female with excellent structure and color pattern. We think this is a big-time cow prospect. This female will take any serious producer to the next level.
- Homozygous Polled!
- Sells Open.



WLKR /S JH ROSE 9175 3142L

DAYBREAK 9175 HEIFER CALVES

2 WALKER LASS 7120E 702E 0120H (DLF,HYF,IEF,MSUDF,MDF)

COW **/W** P44241624 | Calved: 9/26/20 | Tattoo: LE 0120

KCF BENNETT HOMEWARD C776 (CHB)(DLF,HYF,IEF,MSUDF,MDC,DBF)
 WLKR FAF ELDER C776 A16 7120E (CHB)(DLF,HYF,IEF,MDC,DBF)
 P43907795 PRESTWOOD EXUB 100W A16 (DLF,HYF,IEF,MSUDF)



FTF PORTERHOUSE 455B (SOD)(DLF,HYF,IEF)

WALKER LASS 455B B110 702E
 P43797334 WALKER LASS 949 2029Z B110 ET

| BMI\$ | SC | |
|-------|-------|------|
| 333 | 1.7 | 0.31 |
| BIIS | CW | |
| 423 | 70 | 0.22 |
| CHBS | FAT | |
| 150 | 0.052 | 0.27 |
| REA | | |
| | 0.25 | 0.21 |
| MARB | | |
| | 0.44 | 0.23 |

| CE | BW | WW | YW | MM | M&G | MCE | MCW | UDDR | TEAT |
|------|------|------|------|------|-----|------|------|------|------|
| 7.8 | 1.5 | 51 | 88 | 27 | 52 | 5.5 | 82 | 1.30 | 1.40 |
| 0.28 | 0.49 | 0.43 | 0.44 | 0.22 | - | 0.30 | 0.29 | 0.46 | 0.46 |

- This big-time calving ease daughter of Elder is beautifully uddered and super functional. Add some extra maternal with added carcass as 0120 ratioed a 128 on IMF against her respectable contemporaries.
- Serviced AI to JW 1857 Merit 21134 on 12/14/23, then pasture exposed to BR E133 Belle Air 1324 from 12/19/23 to 4/16/24. Safe in calf.

2A WALKER LASS 9175 0120 3119L (DLF,HYF,IEF,MSUDF)

COW **/W** P44534611 | Calved: 10/2/23 | Tattoo: LE 3119

SHF DAYBREAK Y02 D287 ET (CHB)(DLF,HYF,IEF,MSUDF)
 PYRAMID DAYBREAK 9175 (CHB)(DLF,HYF,IEF,MSUDF)
 P44052009 FHF 38Y POLLY 135B (DOD)



WLKR FAF ELDER C776 A16 7120E (CHB)(DLF,HYF,IEF,MDC,DBF)

WALKER LASS 7120E 702E 0120H (DLF,HYF,IEF,MSUDF,MDF)
 P44241624 WALKER LASS 455B B110 702E

| BMI\$ | SC | |
|-------|-------|------|
| 373 | 1.1 | 0.31 |
| BIIS | CW | |
| 458 | 78 | 0.10 |
| CHBS | FAT | |
| 147 | 0.062 | 0.10 |
| REA | | |
| | 0.65 | 0.10 |
| MARB | | |
| | 0.30 | 0.10 |

| CE | BW | WW | YW | MM | M&G | MCE | MCW | UDDR | TEAT |
|------|------|------|------|------|-----|------|------|------|------|
| 5.2 | 2.7 | 56 | 92 | 26 | 54 | 1.0 | 79 | 1.40 | 1.30 |
| 0.26 | 0.47 | 0.39 | 0.39 | 0.20 | - | 0.27 | 0.28 | 0.36 | 0.36 |

- This set of Daybreak 9175 daughters are a very consistent set of cattle. Big boned, elegant fronted, long made female that is goggle eyed and good. Buy with confidence.
- Sells Open.

3 WLKR FAF CASSIE 81E 436 0111H (DLF,HYF,IEF,MSUDF)

COW **/W**  44247192 | Calved: 9/16/20 | Tattoo: LE 0111

CHURCHILL SENSATION 028X (SOD)(DLF,HYF,IEF,MDF,DBF)
 NJW 160B 028X HISTORIC 81E ET (DLF,HYF,IEF,MSUDF,MDF,DBF)
 P43829334 NJW 73S 38W DAYDREAM 160B (DLF,HYF,IEF,MSUDF)



NJW 73S M326 TRUST 100W ET (SOD)(CHB)(DLF,HYF,IEF,MSUDF,MDF,DBF)

EXR CASSANDRA 436 (DLF,HYF,IEF,MSUDF)
 P43451248 TH 34X 719T CASSANDRA 2Z (HYF)

| BMI\$ | SC | |
|-------|-------|------|
| 462 | 0.5 | 0.39 |
| BIIS | CW | |
| 532 | 66 | 0.27 |
| CHBS | FAT | |
| 107 | 0.002 | 0.31 |
| REA | | |
| | 0.71 | 0.27 |
| MARB | | |
| | 0.01 | 0.28 |

| CE | BW | WW | YW | MM | M&G | MCE | MCW | UDDR | TEAT |
|------|------|------|------|------|-----|------|------|------|------|
| 5.5 | 2.0 | 57 | 92 | 32 | 61 | -1.5 | 75 | 1.30 | 1.30 |
| 0.36 | 0.50 | 0.46 | 0.46 | 0.31 | - | 0.36 | 0.37 | 0.50 | 0.51 |

- An elegant made female that flat gets it done. Daughter of the popular AI sire, Historic.
- Longevity at its finest. Bred back to our recent new herd bull purchased from the Barber Ranch. High powered mating in the making.
- Pasture exposed to BR E133 Belle Air 1324 from 12/19/23 to 4/16/24. Safe in calf.

3A WLKR FAF CASIE 9175 0110 3136L (DLF,HYF,IEF,MSUDF)

COW **/W**  44534620 | Calved: 10/25/23 | Tattoo: LE 3136

SHF DAYBREAK Y02 D287 ET (CHB)(DLF,HYF,IEF,MSUDF)
 PYRAMID DAYBREAK 9175 (CHB)(DLF,HYF,IEF,MSUDF)
 P44052009 FHF 38Y POLLY 135B (DOD)



NJW 160B 028X HISTORIC 81E ET (DLF,HYF,IEF,MSUDF,MDF,DBF)

WLKR FAF CASSIE 81E 436 0111H (DLF,HYF,IEF,MSUDF)
 44247192 EXR CASSANDRA 436 (DLF,HYF,IEF,MSUDF)

| BMI\$ | SC | |
|-------|-------|------|
| 447 | 0.9 | 0.34 |
| BIIS | CW | |
| 520 | 71 | 0.10 |
| CHBS | FAT | |
| 123 | 0.012 | 0.10 |
| REA | | |
| | 0.88 | 0.10 |
| MARB | | |
| | 0.07 | 0.10 |

| CE | BW | WW | YW | MM | M&G | MCE | MCW | UDDR | TEAT |
|------|------|------|------|------|-----|------|------|------|------|
| 7.7 | 2.5 | 59 | 93 | 30 | 59 | 2.5 | 75 | 1.20 | 1.30 |
| 0.29 | 0.47 | 0.39 | 0.40 | 0.23 | - | 0.29 | 0.32 | 0.38 | 0.38 |

- Long made, dark red goggle-eyed Daybreak 9175 daughter that's a true cow prospect in the making. Don't miss this one.
- Sells Open.



WALKER LASS 7120E 702E 0120H



WALKER LASS 9175 0120 3119L



WLKR FAF CASIE 9175 0110 3136L

THE WASHITA FAMILY



BR DM 517 WASHITA 6108 ET — Dam of Lot 4

WLKR JH WASHITA 6011 H201 ET

4 WLKR JH WASHITA 6011 H201 ET (DLF,HYF,IEF,MSUDF,MDF,DBF)

COW /W JH P44130615 | Calved: 1/18/20 | Tattoo: LE H201

BAR S LHF 028 240 (SOD),(CHB),(DLF,HYF,IEF)
 BR BELLE AIR 6011 (CHB),(DLF,HYF,IEF,MSUDF,DBF)
 43724674 BR BELLE 4082 ET (DLF,HYF,IEF,MSUDF)
 FELTONS 517 (SOD),(DLF,HYF,IEF,MSUDF)
 BR DM 517 WASHITA 6108 ET (DLF,HYF,IEF,MSUDF,DBP)
 P42774013 BR DM MS WASHITA ET (DBP)

| | |
|--------------|------------|
| BMI\$ | SC |
| 472 | 2.2 0.38 |
| BIIS | CW |
| 573 | 63 0.10 |
| CHBS | FAT |
| 147 | 0.042 0.26 |

| | | | | | | | | | | | |
|-------------|-----------|-----------|-----------|-----------|----------------|------------|------------|-------------|-------------|-------------|-------------|
| CE | BW | WW | YW | MM | M&G | MCE | MCW | UDDR | TEAT | 0.28 | 0.10 |
| 1.9 | 3.1 | 57 | 95 | 32 | 60 | 4.2 | 73 | 1.50 | 1.50 | | |
| MARB | | | | | | | | | | 0.45 | 0.25 |
| 0.34 | 0.45 | 0.42 | 0.42 | 0.30 | - | 0.35 | 0.36 | 0.48 | 0.48 | | |

- Impressive direct daughter of the national champion Belle Air that stems back to the popular Washita cow family. An attractive made exceptionally uddered female, that's functional in her own right. Add carcass and mothering ability to your herd Sept. 7!
- Serviced AI to BR E133 Hutton 4030 on 12/14/23, then pasture exposed to BR E133 Belle Air 1324 from 12/19/23 to 4/16/24.
- Safe in calf. Believed to be AI.

4A WLKR JH WASHITA 9175 3138L (DLF,HYF,IEF,MSUDF)

COW /W JH P44534621 | Calved: 10/25/23 | Tattoo: LE 3138

SHF DAYBREAK Y02 D287 ET (CHB),(DLF,HYF,IEF,MSUDF)
 PYRAMID DAYBREAK 9175 (CHB),(DLF,HYF,IEF,MSUDF)
 P44052009 FHF 38Y POLLY 135B (DOD)
 BR BELLE AIR 6011 (CHB),(DLF,HYF,IEF,MSUDF,DBF)
 WLKR JH WASHITA 6011 H201 ET (DLF,HYF,IEF,MSUDF,MDF,DBF)
 P44130615 BR DM 517 WASHITA 6108 ET (DLF,HYF,IEF,MSUDF,DBP)

| | |
|--------------|------------|
| BMI\$ | SC |
| 462 | 1.5 0.32 |
| BIIS | CW |
| 555 | 67 0.10 |
| CHBS | FAT |
| 133 | 0.052 0.10 |

| | | | | | | | | | | | |
|-------------|-----------|-----------|-----------|-----------|----------------|------------|------------|-------------|-------------|-------------|-------------|
| CE | BW | WW | YW | MM | M&G | MCE | MCW | UDDR | TEAT | 0.41 | 0.10 |
| 3.6 | 3.6 | 56 | 86 | 27 | 55 | 1.2 | 74 | 1.50 | 1.60 | | |
| MARB | | | | | | | | | | 0.34 | 0.10 |
| 0.29 | 0.46 | 0.39 | 0.39 | 0.23 | - | 0.28 | 0.30 | 0.36 | 0.37 | | |

- Long spined daughter of Daybreak 9175. Longevity and maternal with added Marbling and udder quality. The Daybreak x Belle Air mating works.
- Sells Open.



PYRAMID DAYBREAK 9175 — Reference Sire

WLKR JH WASHITA 9175 3138L

INCENTIVE HEIFER CALVES

5 /S LADY EXCITEMENT 9191G ET (DLF,HYF,IEF,MSUDF)

COW **/W JH** 44071993 | Calved: 2/21/19 | Tattoo: BE 919

R NEW YORK 5083 (CHB)(DLF,HYF,IEF,MSUDF,MDF,DBF)
 R EXCITEMENT 4356 (CHB)(DLF,HYF,IEF,MSUDF)
 P43711600 R MISS ON TARGET 384 (DLF,HYF,IEF,MSUDF)



HH ADVANCE 286M 1ET (SOD)(DLF,IEF)

/S LADY ADVANCE 690D ET (DLF,HYF,IEF)

43720270 /S LADY DOMINO 652S (DLF,IEF)

| BMI\$ | SC | |
|-------|--------|------|
| 421 | 1.2 | 0.38 |
| BIIS | CW | |
| 501 | 85 | 0.10 |
| CHBS | FAT | |
| 137 | -0.038 | 0.27 |

| CE | BW | WW | YW | MM | M&G | MCE | MCW | UDDR | TEAT | REA | MARB |
|------|------|------|------|------|-----|------|------|------|------|------|------|
| -0.7 | 2.5 | 70 | 98 | 30 | 65 | -2.3 | 86 | 1.50 | 1.50 | 0.64 | 0.10 |
| 0.35 | 0.48 | 0.43 | 0.43 | 0.31 | - | 0.34 | 0.35 | 0.51 | 0.52 | 0.03 | 0.23 |

- 9191G is a big stout, long spined, heavy milking Excitement daughter. 9191 gained 45 days on her last calving interval. If you are wanting to add fertility to your herd here she is.
- Pasture exposed to DVOR 619G 933 Explorer 110J from 4/15/24 to 8/1/24.

5A WLKR JH LADY 0423 9191 3276 (DLF,HYF,IEF,MSUDF)

COW **/W JH** P44566933 | Calved: 12/3/23 | Tattoo: LE 3276

NJW 792 Z311 ENDURE 173D ET (SOD)(CHB)(DLF,HYF,IEF,MSUDF,MDF,DBF)

WLKR JH INCENTIVE 799E 0423 ET (CHB)(DLF,HYF,IEF,MSUDF,MDF,DBF)

P44247640 WALKER JH ROSE 215Z 4209 799E (DOD)(DLF,HYF,IEF,MDF,DBF)



R EXCITEMENT 4356 (CHB)(DLF,HYF,IEF,MSUDF)

/S LADY EXCITEMENT 9191G ET (DLF,HYF,IEF,MSUDF)

44071993 /S LADY ADVANCE 690D ET (DLF,HYF,IEF)

| BMI\$ | SC | |
|-------|-------|------|
| 527 | 1.1 | 0.32 |
| BIIS | CW | |
| 621 | 99 | 0.10 |
| CHBS | FAT | |
| 159 | 0.032 | 0.10 |

| CE | BW | WW | YW | MM | M&G | MCE | MCW | UDDR | TEAT | REA | MARB |
|------|------|------|------|------|-----|------|------|------|------|------|------|
| 5.5 | 2.2 | 72 | 106 | 35 | 71 | 3.6 | 87 | 1.60 | 1.60 | 1.07 | 0.10 |
| 0.29 | 0.45 | 0.38 | 0.38 | 0.23 | - | 0.30 | 0.29 | 0.37 | 0.37 | 0.16 | 0.10 |

- What an exciting sire group of these Incentive calves selling this year. Dark red eyed female with tons of body shape and capacity. Study the pedigree and EPDs on this female as she has udder quality and over a 1.00 on her REA EPD. Build a herd around this one. Ranks in the top 10% for 11 traits. Sells Open.

6 HH DANCE WITH ME 5129 ET (DLF,HYF,IEF,MSUDF,MDF,DBF)

COW **/W JH** P44072840 | Calved: 10/3/19 | Tattoo: BE 5129

NJW 73S W18 HOMETOWN 10Y ET (SOD)(CHB)(DLF,HYF,IEF,MSUDF,MDF,DBF)

CHURCHILL PILGRIM 632D ET (SOD)(DLF,HYF,IEF,MSUDF,MDF,DBF)

P43703019 CHURCHILL LADY 002X ET (DLF,HYF,IEF,MSUDF,MDF,DBF)



H WR LEGO 3076 ET (DLF,HYF,IEF)

WALKER JH DANCE 3076 2042 546C (DLF,HYF,IEF)

P43597343 CKP 138X DANCE 2042 (DLF,HYF,IEF)

| BMI\$ | SC | |
|-------|-------|------|
| 429 | 0.8 | 0.36 |
| BIIS | CW | |
| 517 | 93 | 0.10 |
| CHBS | FAT | |
| 141 | 0.022 | 0.27 |

| CE | BW | WW | YW | MM | M&G | MCE | MCW | UDDR | TEAT | REA | MARB |
|------|------|------|------|------|-----|------|------|------|------|------|------|
| 2.7 | 3.3 | 75 | 114 | 29 | 66 | -0.1 | 136 | 1.30 | 1.20 | 0.76 | 0.10 |
| 0.31 | 0.47 | 0.43 | 0.43 | 0.30 | - | 0.34 | 0.34 | 0.50 | 0.51 | 0.05 | 0.23 |

- Big growth female that stems back to the Dance Family and the popular AI sire Churchill Pilgrim.
- Pasture exposed to WLKR JH Incentive 799E 0423 from 12/15/23 to 4/15/24.
- Safe in calf.

6A WLKR JH DANCE 0423 5129 3263 (DLF,HYF,IEF,MSUDF)

COW **/W JH** P44535562 | Calved: 11/2/23 | Tattoo: LE 3263

NJW 792 Z311 ENDURE 173D ET (SOD)(CHB)(DLF,HYF,IEF,MSUDF,MDF,DBF)

WLKR JH INCENTIVE 799E 0423 ET (CHB)(DLF,HYF,IEF,MSUDF,MDF,DBF)

P44247640 WALKER JH ROSE 215Z 4209 799E (DOD)(DLF,HYF,IEF,MDF,DBF)



CHURCHILL PILGRIM 632D ET (SOD)(DLF,HYF,IEF,MSUDF,MDF,DBF)

HH DANCE WITH ME 5129 ET (DLF,HYF,IEF,MSUDF,MDF,DBF)

P44072840 WALKER JH DANCE 3076 2042 546C (DLF,HYF,IEF)

| BMI\$ | SC | |
|-------|-------|------|
| 506 | 1.0 | 0.31 |
| BIIS | CW | |
| 593 | 114 | 0.10 |
| CHBS | FAT | |
| 175 | 0.012 | 0.10 |

| CE | BW | WW | YW | MM | M&G | MCE | MCW | UDDR | TEAT | REA | MARB |
|------|------|------|------|------|-----|------|------|------|------|------|------|
| 3.1 | 2.4 | 73 | 115 | 32 | 69 | -1.2 | 114 | 1.40 | 1.40 | 1.27 | 0.10 |
| 0.28 | 0.44 | 0.37 | 0.37 | 0.23 | - | 0.28 | 0.28 | 0.36 | 0.37 | 0.08 | 0.10 |

- Dark red, red eyed female that has a unique look to her. This direct daughter of the Lot 7 herd sire Incentive is the type of cow prospect that will take any operation to the next level.
- Ranks in the top 10% of the breed for 10 traits.
- Sells Open.



/S LADY EXCITEMENT 9191G ET



WLKR JH LADY 0423 9191 3276



WLKR JH DANCE 0423 5129 3263

HERD BULL – INCENTIVE 0423



WLKR JH INCENTIVE 799E 0423 ET



WALKER JH ROSE 215Z 4209 799E – Dam of Lot 7



WLKR FAF JH LUCY 0423 3233 – Daughter of Lot 7

7

WLKR JH INCENTIVE 799E 0423 ET (CHB)(DLF,HYF,IEF,MSUDF,MDF,DBF)

BULL **/W JH** P44247640 | Calved: 9/30/20 | Tattoo: LE 0423

KCF BENNETT ENCORE Z311 ET (SOD)(CHB)(DLF,HYF,IEF,MSUDF,MDF,DBF)

NJW 79Z Z311 ENDURE 173D ET (SOD)(CHB)(DLF,HYF,IEF,MSUDF,MDF,DBF)

P43722088 BW 91H 100W RITA 79Z ET (DLF,HYF,IEF,MSUDF,MDF)



CL 1 DOMINO 215Z (SOD)(CHB)(DLF,HYF,IEF,MSUDF,MDF)

WALKER JH ROSE 215Z 4209 799E (DOD)(DLF,HYF,IEF,MDF,DBF)

P43906467 WALKER JH ROSE 4R 87W 4209 (DBP)

| BMI\$ | SC |
|-------|------------|
| 541 | 1.2 0.40 |
| BIIS | CW |
| 638 | 109 0.28 |
| CHBS | FAT |
| 183 | 0.062 0.34 |

| CE | BW | WW | YW | MM | M&G | MCE | MCW | UDDR | TEAT | REA | MARB |
|------|------|------|------|------|-----|------|------|------|------|------|------|
| 7.3 | 1.7 | 68 | 108 | 34 | 68 | 4.5 | 95 | 1.40 | 1.40 | 1.31 | 0.27 |
| 0.34 | 0.57 | 0.47 | 0.48 | 0.32 | - | 0.36 | 0.36 | 0.45 | 0.46 | 0.26 | 0.29 |

- Sale Feature Herd Bull! We can't say enough about what Incentive has done for our program. 0423 stamps his progeny boosting genomics in the right direction along with adding pigment and quality to his offspring. 0423 is a long, deep sided son of Endure. His dam 799E has been one of our all-time great producing donor cows. If you're looking to add performance, pigment and prestige to your herd this is the one to latch on too. Check out his progeny selling, and his calves has been highly sought after in our past sales.
- A daughter pictured above was a top seller in our 2023 sale to GKBC Cattle, TX.
- 0423 is in the top 1% of the Hereford population for REA.
- Selling 1/2 interest full possession.

THE MIRADA FAMILY



WLKR DRF JH MIRADA 0423 3253

8A

WLKR DRF JH MIRADA 0423 3253 (DLF,HVF,IEF,MSUDF)

COW /W JH P44535561 | Calved: 8/28/23 | Tattoo: LE 3253

NJW 79Z Z311 ENDURE 173D ET (SOD)(CHB)(DLF,HVF,IEF,MSUDF,MDF,DBF)

WLKR JH INCENTIVE 799E 0423 ET (CHB)(DLF,HVF,IEF,MSUDF,MDF,DBF)

P44247640 WALKER JH ROSE 215Z 4209 799E (DOD)(DLF,HVF,IEF,MDF,DBF)



TH FRONTIER 174E (SOD)(DLF,HVF,IEF,MSUDF,MDF)

CES MIRADA 174E X15 ET (DLF,HVF,IEF,MSUDF,MDF,DBF)

P44220665 CKP MIRADA 3017 ET (DLF,HVF,IEF,MSUDF,DBP)

| | |
|--------------|-------------|
| BMI\$ | SC |
| 418 | 1.1 0.31 |
| BIIS | CW |
| 496 | 90 0.10 |
| CHBS | FAT |
| 140 | 0.042 0.10 |
| | REA |
| | 1.07 0.10 |
| | MARB |
| | 0.05 0.10 |

| | | | | | | | | | |
|-----------|-----------|-----------|-----------|-----------|----------------|------------|------------|-------------|-------------|
| CE | BW | WW | YW | MM | M&G | MCE | MCW | UDDR | TEAT |
| 5.2 | 1.7 | 66 | 112 | 38 | 71 | 3.8 | 110 | 1.40 | 1.40 |
| 0.29 | 0.46 | 0.38 | 0.38 | 0.23 | - | 0.30 | 0.29 | 0.37 | 0.37 |

- What an interesting and powerful individual here. 3253 puts a very stout build into an elite numerical profile, being low birth and high growth with her maternal being in the top tier of the breed. These Incentive calves are something special.
- Sells Open.



CES MIRADA 174E X15 ET

8

CES MIRADA 174E X15 ET (DLF,HVF,IEF,MSUDF,MDF,DBF)

COW /W JH P44220665 | Calved: 9/9/20 | Tattoo: BE X15

TH 403A 475Z PIONEER 358C ET (SOD)(DLF,HVF,IEF,MSUDF)

TH FRONTIER 174E (SOD)(DLF,HVF,IEF,MSUDF,MDF)

P43818822 FTF TRUSTING LADY 312A (DLF,HVF,IEF)



SB BVM 018 19R OVATION 15U ET (DLF,HVF,IEF,DBP)

CKP MIRADA 3017 ET (DLF,HVF,IEF,MSUDF,DBP)

P43429065 SB 62J MIRADA 61N ET (HVP)

| | |
|--------------|-------------|
| BMI\$ | SC |
| 329 | 0.9 0.38 |
| BIIS | CW |
| 398 | 82 0.10 |
| CHBS | FAT |
| 127 | 0.032 0.10 |
| | REA |
| | 0.85 0.10 |
| | MARB |
| | -0.13 0.10 |

| | | | | | | | | | |
|-----------|-----------|-----------|-----------|-----------|----------------|------------|------------|-------------|-------------|
| CE | BW | WW | YW | MM | M&G | MCE | MCW | UDDR | TEAT |
| 3.5 | 3.3 | 74 | 125 | 37 | 74 | 0.8 | 136 | 1.30 | 1.30 |
| 0.35 | 0.46 | 0.43 | 0.43 | 0.30 | - | 0.35 | 0.35 | 0.50 | 0.50 |

- X15 is a big-time producer, just look at her heifer calf, she will knock your socks off. This good young productive cow is sired by the popular AI sire Frontier and stemming back to many of the breeds leading sires. Ranks in the upper echelon of the breed for growth.
- Serviced AI to SHF Houston D287 H086 on 11/27/23, then pasture exposed to WLKR JH Incentive 799 0423 from 12/15/23 to 2/20/24.
- Safe in calf. Believed to be AI.

THE BELLE FAMILY



Birk
WLKR JH BELLE 0423 2005 3252

9A WLKR JH BELLE 0423 2005 3252 (DLF,HYF,IEF,MSUDF,MDF,DBF)

COW /W JH P44535560 | Calved: 8/27/23 | Tattoo: LE 3252

NJW 79Z Z311 ENDURE 173D ET (SOD)(CHB)(DLF,HYF,IEF,MSUDF,MDF,DBF)

WLKR JH INCENTIVE 799E 0423 ET (CHB)(DLF,HYF,IEF,MSUDF,MDF,DBF)

P44247640 WALKER JH ROSE 215Z 4209 799E (DOD)(DLF,HYF,IEF,MDF,DBF)



/S MANDATE 66589 ET (DLF,HYF,IEF,MSUDF,MDF,DBF)

PENNELLS MANDA BELLE 2005 (DLF,HYF,IEF,MSUDF,MDF,DBF)

P44170518 PENNELLS LADY BELLE 1702 (HYP,DBP)

| BMIS | SC |
|------|------------|
| 386 | 1.6 0.30 |
| BIIS | CW |
| 469 | 91 0.10 |
| CHBS | FAT |
| 143 | 0.052 0.10 |
| REA | |
| 0.80 | 0.10 |
| MARB | |
| 0.11 | 0.10 |

| CE | BW | WW | YW | MM | M&G | MCE | MCW | UDDR | TEAT | 0.80 | 0.10 |
|------|------|------|------|------|-----|------|------|------|------|------|------|
| 1.6 | 2.7 | 67 | 107 | 31 | 65 | 0.1 | 128 | 1.20 | 1.30 | | |
| 0.28 | 0.46 | 0.38 | 0.38 | 0.22 | - | 0.29 | 0.30 | 0.36 | 0.36 | 0.11 | 0.10 |

- 3252 will make you stop dead in your tracks. Yet another stunning daughter of Incentive. This female has a lot of earning potential. Long necked, red eyed, square hipped with worlds of body. This is a no miss female, she has it all.
- Sells Open.

9 PENNELLS MANDA BELLE 2005 (DLF,HYF,IEF,MSUDF,MDF,DBF)

COW /W JH P44170518 | Calved: 4/2/20 | Tattoo: BE 2005

R LEADER 6964 (SOD)(DLF,HYF,IEF,MSUDF,DBF)

/S MANDATE 66589 ET (DLF,HYF,IEF,MSUDF,MDF,DBF)

P43834732 /S LADY DOMINO 0158X (DLF,HYF,IEF)



MOHICAN EQUITY 407C ET (DLF,HYF,IEF,DBP)

PENNELLS LADY BELLE 1702 (HYP,DBP)

P43833780 PENNELLS LADY BELLE 1308 (HYP)

| BMIS | SC |
|------|------------|
| 431 | 1.9 0.36 |
| BIIS | CW |
| 513 | 74 0.10 |
| CHBS | FAT |
| 123 | 0.062 0.24 |
| REA | |
| 0.31 | 0.10 |
| MARB | |
| 0.09 | 0.24 |

| CE | BW | WW | YW | MM | M&G | MCE | MCW | UDDR | TEAT | 0.31 | 0.10 |
|------|------|------|------|------|-----|------|------|------|------|------|------|
| 1.8 | 1.4 | 62 | 101 | 30 | 61 | -3.0 | 133 | 1.40 | 1.40 | | |
| 0.33 | 0.49 | 0.42 | 0.42 | 0.29 | - | 0.35 | 0.33 | 0.48 | 0.48 | 0.09 | 0.24 |

- A gorgeous uddered, red eyed Mandate daughter that will be easy to spot sale day. The Mandate sired cattle have been in high demand.
- Serviced AI to SHF Houston D287 H086 on 11/27/23, then pasture exposed to WLKR JH Incentive 799E 0423 ET from 12/15/23 to 2/20/24.
- Safe in calf. Believed to be AI.



PENNELLS MANDA BELLE 2005

THE DANCE FAMILY



WALKER DANCE 2504 E102 ET

SPECIAL THANKS TO BOEHRINGER INGELHEIM
FOR BECOMING A SALE SPONSOR.





10 WALKER DANCE 2504 E102 ET (DLF,HYF,IEF)

COW **/W**  **JH** P43904884 | Calved: 10/2/17 | Tattoo: LE E102

CHURCHILL SENSATION 028X (SOD)(DLF,HYF,IEF,MDF,DBF)

UPS SENSATION 2504 ET (SOD)(DLF,HYF,IEF,MSUDF,MDF)

P43347360 NJW BW LADYSPORT DEW 78P ET (DLF,HYF,IEF)



SB 54E 75R FUSION 138X ET (DLF,HYF,IEF)

CKP 138X DANCE 2042 (DLF,HYF,IEF)

P43329649 CKP DANCE 0063 (DLF,HYF,IEF,MSUDF)

| BMI\$ | SC | |
|-------|--------|------|
| 425 | 0.7 | 0.38 |
| BIIS | CW | |
| 477 | 63 | 0.23 |
| CHBS | FAT | |
| 92 | -0.008 | 0.27 |

| CE | BW | WW | YW | MM | M&G | MCE | MCW | UDDR | TEAT | REA | MARB |
|------|------|------|------|------|-----|------|------|------|------|-------|------|
| 5.3 | 0.9 | 47 | 73 | 36 | 59 | 2.7 | 56 | 1.70 | 1.80 | 0.28 | 0.22 |
| 0.35 | 0.49 | 0.45 | 0.45 | 0.35 | - | 0.37 | 0.35 | 0.53 | 0.54 | -0.14 | 0.24 |

- This is a real-world southern cow right here. Moderate statured and perfect uddered, this 2504 daughter is loaded with freckles. A direct daughter of the Dance 2042 this female will flat produce good one's year after year.
- Serviced AI to NJW 119E 87G Endorsement 216J on 11/27/23, then pasture exposed to WLKR JH Incentive 799E 0423 ET from 12/15/23 to 2/20/24.
- Safe in calf. Believed to be AI.

10A WLKR JH DRF DANCE H086 3244 (DLF,HYF,IEF,MSUDF)

COW **/W**  **JH** P44537012 | Calved: 8/12/23 | Tattoo: LE 3244

SHF DAYBREAK Y02 D287 ET (CHB)(DLF,HYF,IEF,MSUDF)

SHF HOUSTON D287 H086 (CHB)(DLF,HYF,IEF,MSUDF,MDF,DBF)

P44123641 SHF MISS 14 20Z D223 (DLF,HYF,IEF,DBP)



UPS SENSATION 2504 ET (SOD)(DLF,HYF,IEF,MSUDF,MDF)

WALKER DANCE 2504 E102 ET (DLF,HYF,IEF)

P43904884 CKP 138X DANCE 2042 (DLF,HYF,IEF)

| BMI\$ | SC | |
|-------|-------|------|
| 471 | 0.9 | 0.37 |
| BIIS | CW | |
| 550 | 85 | 0.10 |
| CHBS | FAT | |
| 133 | 0.052 | 0.10 |

| CE | BW | WW | YW | MM | M&G | MCE | MCW | UDDR | TEAT | REA | MARB |
|------|------|------|------|------|-----|------|------|------|------|------|------|
| 6.0 | 0.4 | 63 | 99 | 34 | 65 | 4.5 | 68 | 1.80 | 1.80 | 0.68 | 0.10 |
| 0.33 | 0.49 | 0.43 | 0.43 | 0.25 | - | 0.32 | 0.31 | 0.41 | 0.42 | 0.04 | 0.10 |

- Big time earning potential in this Houston x Dance female. Soggy made, long as a well rope and good. This female is a maternal giant in the making. Dark red and red to the ground to boot. This female will be easy to find September 7th.
- Sells Open.



WLKR JH DRF DANCE H086 3244



CKP 138X DANCE 2042 — Dam of Lot 10



INNISFAIL X651 813F



WALKER LASS 660J 813F 3113L



WLKR BEEFMAID 778J 598H 3128L

11

INNISFAIL X651 813F (HYP,MSUDP)

COW **/W** P43982711 | Calved: 9/1/18 | Tattoo: RE IF/LE 813F

EFBEEF FOREMOST U208 (SOD)(CHB)(DLF,HYF,IEF,MSUDF)
 EFBEFF TFL U208 TESTED X651 ET (SOD)(CHB)(DLF,HYF,IEF,MSUDF)
 P43091736 EFBEEF P606 MABEL R415

KCF BENNETT 732T Z84 ET
 INNISFAIL Z84 468B (HYP,MSUDP)
 P43525940 INNISFAIL 9P U833 (DOD)(HYP,MSUDP)

| BMSI\$ | SC | |
|--------|-------|------|
| 495 | 0.8 | 0.24 |
| BIIS | CW | |
| 605 | 64 | 0.18 |
| CHBS | FAT | |
| 134 | 0.062 | 0.21 |
| REA | | |
| | 0.48 | 0.18 |
| MARB | | |
| | 0.49 | 0.21 |

| CE | BW | WW | YW | MM | M&G | MCE | MCW | UDDR | TEAT |
|------|------|------|------|------|-----|------|------|------|------|
| 6.3 | 1.9 | 62 | 94 | 24 | 55 | 2.5 | 67 | 1.30 | 1.30 |
| 0.24 | 0.42 | 0.34 | 0.36 | 0.28 | - | 0.23 | 0.23 | 0.43 | 0.45 |

- Direct daughter of the tried-and-true marbling sire Tested X651. Want to add maternal and marbling to your herd 813F is your lady.
- Serviced AI to JW 1857 Merit 21134 on 12/14/23, then pasture exposed to BR E133 Belle Air 1324 from 12/19/23 to 4/16/24.
- Safe in calf.

11A **WALKER LASS 660J 813F 3113L** (DLF,HYF,IEF,MSUDF)

COW **/W** P44535073 | Calved: 9/23/23 | Tattoo: LE 3113L

BIRDWELL VANGUARD 5022 9337 (CHB)(DLF,HYF,IEF,MSUDF,MDF,DBF)
 WHITEHAWK 593F REACHER 660J ET (DLF,HYF,IEF,MSUDF,MDF)
 P44215040 WHR 845C 4010 BEEFMAID 593F ET (DLF,HYF,IEF,MSUDF)

EFBEEF TFL U208 TESTED X651 ET (SOD)(CHB)(DLF,HYF,IEF,MSUDF)
 INNISFAIL X651 813F (HYP,MSUDP)
 P43982711 INNISFAIL Z84 468B (HYP,MSUDP)

| BMSI\$ | SC | |
|--------|-------|------|
| 554 | 0.8 | 0.33 |
| BIIS | CW | |
| 679 | 58 | 0.10 |
| CHBS | FAT | |
| 150 | 0.062 | 0.10 |
| REA | | |
| | 0.61 | 0.10 |
| MARB | | |
| | 0.68 | 0.10 |

| CE | BW | WW | YW | MM | M&G | MCE | MCW | UDDR | TEAT |
|------|------|-----|------|------|-----|------|------|------|------|
| 8.0 | 1.5 | 64 | 97 | 38 | 70 | 3.4 | 67 | 1.30 | 1.40 |
| 0.30 | 0.49 | 0.4 | 0.41 | 0.24 | - | 0.30 | 0.30 | 0.38 | 0.38 |

- 3113L is a long made, deep bodied kind of a female that is loaded with cow power potential. This female is a deep bodied type of female that's long made. 3113L is loaded with cow power potential. Tons of fertility bred into this Reacher daughter. Top 10% of the breed for 9 traits.
- Sells Open.

12

WHR 4020 B906 BEEFMAID 598H (DLF,HYF,IEF,MSUDF)

COW **/W** P44183599 | Calved: 9/27/20 | Tattoo: BE 598H

EFBEEF TFL U208 TESTED X651 ET (SOD)(CHB)(DLF,HYF,IEF,MSUDF)
 INNISFAIL WHR X651/723 4020 ET (CHB)(DLF,HYF,IEF,MSUDF,MDF,DBF)
 P43541951 INNISFAIL P230 T723 (DLF,HYF,IEF,MSUDF)

CL 1 DOMINO 0141 1ET (SOD)(DLF,HYF,IEF)
 WHITEHAWK 141 BEEFMAID B906ET (DLF,HYF,IEF,MSUDF)
 43590993 KCF MISS 774 M263 (DLF,HYF,IEF)

| BMSI\$ | SC | |
|--------|-------|------|
| 414 | 1.4 | 0.38 |
| BIIS | CW | |
| 522 | 61 | 0.27 |
| CHBS | FAT | |
| 124 | 0.072 | 0.30 |
| REA | | |
| | 0.27 | 0.27 |
| MARB | | |
| | 0.41 | 0.27 |

| CE | BW | WW | YW | MM | M&G | MCE | MCW | UDDR | TEAT |
|------|------|------|------|------|-----|------|------|------|------|
| 7.8 | 1.4 | 67 | 98 | 18 | 52 | 4.2 | 89 | 1.40 | 1.40 |
| 0.34 | 0.51 | 0.45 | 0.46 | 0.30 | - | 0.36 | 0.37 | 0.50 | 0.50 |

- This calving ease, high marbling cow stems back to many of the highly used sires in the breed. Add maternal and marbling all at the same time with 598H.
- Serviced AI to CRR 66589 Balance 107 on 12/14/23, then pasture exposed to BR E133 Belle Air 1324 from 12/19/23 to 4/16/24.
- Safe in calf. Believed to be AI.

12A **WLKR BEEFMAID 778J 598H 3128L** (DLF,HYF,IEF,MSUDF,MDF,DBF)

COW **/W** 44534616 | Calved: 10/15/23 | Tattoo: LE 3128

KCF BENNETT TRUST B279 ET (CHB)(DLF,HYF,IEF,MDF,DBF)
 WHITEHAWK 590F OUTLIER 778J ET (DLF,HYF,IEF,MSUDF,MDF,DBF)
 P44271297 WHR 845C 4010 BEEFMAID 590F ET (DLF,HYF,IEF,MSUDF)

INNISFAIL WHR X651/723 4020 ET (CHB)(DLF,HYF,IEF,MSUDF,MDF)
 WHR 4020 B906 BEEFMAID 598H (DLF,HYF,IEF,MSUDF)
 P44183599 WHITEHAWK 141 BEEFMAID B906ET (DLF,HYF,IEF,MSUDF)

| BMSI\$ | SC | |
|--------|-------|------|
| 489 | 1.6 | 0.32 |
| BIIS | CW | |
| 609 | 103 | 0.10 |
| CHBS | FAT | |
| 192 | 0.032 | 0.10 |
| REA | | |
| | 1.09 | 0.10 |
| MARB | | |
| | 0.41 | 0.10 |

| CE | BW | WW | YW | MM | M&G | MCE | MCW | UDDR | TEAT |
|------|------|------|------|------|-----|------|------|------|------|
| 2.0 | 3.3 | 84 | 134 | 24 | 66 | 4.8 | 140 | 1.40 | 1.40 |
| 0.30 | 0.48 | 0.39 | 0.40 | 0.23 | - | 0.29 | 0.30 | 0.38 | 0.38 |

- A cowy made female that is big boned, super long and angular through her front 1/3. Cow prospect in the making.
- Sells Open.

THE ROSE FAMILY



13 **WLKR JH ROSE 78A 6229 1251** (DLF,HYF,IEF,MSUDF,MDF,DBF)
 COW /W JH P44341956 | Calved: 8/26/21 | Tattoo: LE 1251

TH 133U 719T UPGRADE 69X (SOD)(DLF,HYF,IEF)
 MOHICAN BAR STAR REVVED UP 78A (DLF,HYF,IEF,MSUDF,MDF,DBF)
 P43386234 FSL REVOLUTIONARY MISS 35Y (DLF,HYF,IEF,DBP)
 LOEWEN UPTOWN 33N 50U ET (SOD)(DLF,HYF,IEF,DBP)
 WALKER JH ROSE 50U 6229 (DBP)
 P43796202 CMF 855S ROSE 87W

| BMI\$ | SC |
|-----------|------------|
| 374 | 1.0 0.35 |
| BII\$ | CW |
| 434 | 66 0.22 |
| CH\$S | FAT |
| 101 | 0.082 0.25 |
| REA | |
| 0.49 0.23 | |
| MARB | |
| 0.02 0.22 | |

| CE | BW | WW | YW | MM | M&G | MCE | MCW | UDDR | TEAT |
|------|------|------|------|------|-----|------|------|------|------|
| 9.8 | -0.5 | 47 | 72 | 25 | 49 | 0.9 | 54 | 1.50 | 1.40 |
| 0.33 | 0.47 | 0.43 | 0.43 | 0.27 | - | 0.34 | 0.34 | 0.46 | 0.46 |

- 1251 is a perfect uddered 4-year-old sired by Revved Up. This female exhibits elite calving ease and maternal. These are the types of females that will produce revenue year after year.
- Serviced AI to JW 1857 Merit 21134 on 3/27/24, then pastured exposed to DVOR 619G 933 Explorer 110J from 4/15/24 to 8/1/24.
- Safe in calf. Believed to be AI.

13A **WLKR JH ROSE 0558 1251 3264** (DLF,HYF,IEF,MSUDF)
 COW /W JH P44537004 | Calved: 11/4/23 | Tattoo: LE 3264

CHURCHILL RED BARON 8300F ET (DLF,HYF,IEF,MSUDF,MDF,DBF)
 P44254851 BR VALIDATED B413 6035 7098 (DLF,HYF,IEF,MDF,DBF)
 MOHICAN BAR STAR REVVED UP 78A (DLF,HYF,IEF,MSUDF,MDF,DBF)
 WLKR JH ROSE 78A 6229 1251 (DLF,HYF,IEF,MSUDF,MDF,DBF)
 P44341956 WALKER JH ROSE 50U 6229 (DBP)

| BMI\$ | SC |
|-----------|------------|
| 405 | 1.6 0.33 |
| BII\$ | CW |
| 490 | 80 0.10 |
| CH\$S | FAT |
| 140 | 0.062 0.10 |
| REA | |
| 0.70 0.10 | |
| MARB | |
| 0.20 0.10 | |

| CE | BW | WW | YW | MM | M&G | MCE | MCW | UDDR | TEAT |
|------|------|-----|------|------|-----|------|------|------|------|
| 9.8 | -1.1 | 62 | 99 | 30 | 61 | 5.1 | 61 | 1.40 | 1.50 |
| 0.31 | 0.47 | 0.4 | 0.40 | 0.22 | - | 0.29 | 0.26 | 0.38 | 0.39 |

- Getting into the 0558 sire group and what a set of heifers sired by the Select Sires Lineup bull, Birdwell Redbird. Big bodied, wide based, and stout is the best way to describe 3264. This female exhibits elite phenotype along with her combinations of CED, a negative birth weight, high growth with added maternal and carcass. Not much this female doesn't have.
- Sells Open.

REDBIRD HEIFER CALVES



WLKR JH LASS 0558 471 3250

14 **SSF 30A MS MANDATE 471** (DLF,HYF,IEF,MSUDF,MDF,DBF)
 COW /W JH P44307690 | Calved: 8/23/21 | Tattoo: LE J471

R LEADER 6964 (SOD)(DLF,HYF,IEF,MSUDF,DBF)
 /S MANDATE 66589 ET (DLF,HYF,IEF,MSUDF,MDF,DBF)
 P43834732 /S LADY DOMINO 0158X (DLF,HYF,IEF)
 STAR STROKE OGENIUS 91X ET (DLF,HYF,IEF,DBP)
 MOHICAN SUNNY 30A (DLF,HYF,IEF,DBP)
 P43386223 MOHICAN SUNNY 30S (DLF,HYF,IEF)

| BMI\$ | SC | |
|-------|-------|------|
| 309 | 1.0 | 0.35 |
| BIIS | CW | |
| 398 | 62 | 0.10 |
| CHBS | FAT | |
| 131 | 0.042 | 0.10 |

| CE | BW | WW | YW | MM | M&G | MCE | MCW | UDDR | TEAT | REA |
|------|------|------|------|------|-----|------|------|------|------|------|
| 4.3 | 2.7 | 61 | 98 | 20 | 50 | 1.8 | 106 | 1.40 | 1.30 | 0.44 |
| 0.33 | 0.49 | 0.44 | 0.43 | 0.30 | - | 0.34 | 0.34 | 0.45 | 0.46 | 0.32 |
| | | | | | | | | | | MARB |
| | | | | | | | | | | 0.10 |

- Good young 3-year-old in the prime of her life. Sired by the popular Shaw bull Mandate. These daughters of Mandate make phenomenal females. Don't miss this grand opportunity here.
- Serviced AI to SHF Houston D287 H086 on 11/27/23, then pasture exposed to WLKR JH Incentive 799E 0423 from 12/15/23 to 4/15/24. Safe in calf.

14A **WLKR JH LASS 0558 471 3250** (DLF,HYF,IEF,MSUDF)
 COW /W JH P44537003 | Calved: 8/26/23 | Tattoo: LE 3250

CHURCHILL RED BARON 8300F ET (DLF,HYF,IEF,MSUDF,MDF,DBF)
 BIRDWELL REDBIRD 7098 0558ET (CHB)(DLF,HYF,IEF,MSUDF,MDF,DBF)
 P44254851 BR VALIDATED B413 6035 7098 (DLF,HYF,IEF,MDF,DBF)
 /S MANDATE 66589 ET (DLF,HYF,IEF,MSUDF,MDF,DBF)
 SSF 30A MS MANDATE 471 (DLF,HYF,IEF,MSUDF,MDF,DBF)
 P44307690 MOHICAN SUNNY 30A (DLF,HYF,IEF,DBP)

| BMI\$ | SC | |
|-------|-------|------|
| 416 | 1.2 | 0.33 |
| BIIS | CW | |
| 517 | 72 | 0.10 |
| CHBS | FAT | |
| 149 | 0.042 | 0.10 |

| CE | BW | WW | YW | MM | M&G | MCE | MCW | UDDR | TEAT | REA |
|------|------|------|------|------|-----|------|------|------|------|------|
| 7.8 | 0.5 | 62 | 98 | 23 | 54 | 5.1 | 71 | 1.50 | 1.60 | 0.65 |
| 0.31 | 0.49 | 0.41 | 0.41 | 0.23 | - | 0.30 | 0.29 | 0.38 | 0.39 | 0.42 |
| | | | | | | | | | | MARB |
| | | | | | | | | | | 0.10 |

- This dark red, goggle-eyed female sired by Redbird is a unique breeding piece. Whether you're a big-time operation or just now starting out, this female will improve anyone's cow herd. A true foundation for the future.
- Sells Open.

15 **WLKR JH LASS 2296 472B 1257** (DLF,HYF,IEF,MSUDF,MDF,DBF)
 COW /W JH P44341957 | Calved: 9/3/21 | Tattoo: LE 1257

CHURCHILL SENSATION 028X (SOD)(DLF,HYF,IEF,MSUDF,DBF)
 UPS SENSATION 2296 ET (SOD)(DLF,HYF,IEF,MSUDF,MDF,DBF)
 4331175 UPS JT MISS NEON 7811 ET (DLF,HYF,IEF,DBP)
 WALKER WHITEHAWK 7115 2328 162 (CHB)(DLF,HYF,IEF,MDF,DBF)
 WALKER LASS 162 255 472B
 P43475294 WALKER MISS W193 043 255 (DLF,HYF,IEF,MSUDF)

| BMI\$ | SC | |
|-------|-------|------|
| 332 | 0.6 | 0.36 |
| BIIS | CW | |
| 413 | 57 | 0.25 |
| CHBS | FAT | |
| 106 | 0.042 | 0.28 |

| CE | BW | WW | YW | MM | M&G | MCE | MCW | UDDR | TEAT | REA |
|------|------|------|------|------|-----|------|------|------|------|------|
| 3.9 | 3.2 | 56 | 94 | 24 | 52 | 0.1 | 103 | 1.30 | 1.30 | 0.49 |
| 0.33 | 0.50 | 0.44 | 0.45 | 0.30 | - | 0.36 | 0.32 | 0.47 | 0.48 | 0.25 |
| | | | | | | | | | | MARB |
| | | | | | | | | | | 0.26 |

- What a stout looking 2296 daughter that flat produces top notch offspring every year.
- 1257 possess a balanced set of EPD's with excellent phenotype.
- Pasture exposed to DVOR 619G 933 Explorer 110J from 2/26/24 to 8/1/24.
- Safe in calf.

15A **WLKR JH LASS 0558 1257 3268** (DLF,HYF,IEF,MSUDF,MDF,DBF)
 COW /W JH P44537005 | Calved: 11/11/23 | Tattoo: LE 3268

CHURCHILL RED BARON 8300F ET (DLF,HYF,IEF,MSUDF,MDF,DBF)
 BIRDWELL REDBIRD 7098 0558ET (CHB)(DLF,HYF,IEF,MSUDF,MDF,DBF)
 P44254851 BR VALIDATED B413 6035 7098 (DLF,HYF,IEF,MDF,DBF)
 UPS SENSATION 2296 ET (SOD)(DLF,HYF,IEF,MSUDF,MDF,DBF)
 WLKR JH LASS 2296 472B 1257 (DLF,HYF,IEF,MSUDF,MDF,DBF)
 P44341957 WALKER LASS 162 255 472B

| BMI\$ | SC | |
|-------|-------|------|
| 425 | 1.5 | 0.32 |
| BIIS | CW | |
| 520 | 72 | 0.10 |
| CHBS | FAT | |
| 137 | 0.092 | 0.10 |

| CE | BW | WW | YW | MM | M&G | MCE | MCW | UDDR | TEAT | REA |
|------|------|-----|------|------|-----|------|------|------|------|------|
| 9.3 | -0.6 | 59 | 95 | 22 | 51 | 7.7 | 90 | 1.40 | 1.60 | 0.68 |
| 0.32 | 0.48 | 0.4 | 0.40 | 0.22 | - | 0.29 | 0.29 | 0.37 | 0.38 | 0.37 |
| | | | | | | | | | | MARB |
| | | | | | | | | | | 0.10 |

- You want to talk about a female that is super complete. A smooth shouldered female that gives an excellent profiling look from the side view. Dark red, red to the ground and goggled eyed. This female has all the bells and whistles. As a bonus this female is big time calving ease and negative BW. Ranks in the top 10% of the breed for 7 traits.
- Sells Open.



WLKR JH LASS 2296 472B 1257



WLKR JH LASS 0558 1257 3268

GOLD RUSH AND KINGDOM HEIFERS



WALKER SARA 569G 543G 3123L



WLKR JH RUBY 128J B985 3260

16A WALKER SARA 569G 543G 3123L (DLF,HYF,IEF,MSUDF)

COW /W P44534613 | Calved: 10/2/23 | Tattoo: LE 3123

NJW 79Z Z311 ENDURE 173D ET (SOD)(CHB)(DLF,HYF,IEF,MSUDF,MDF,DBF)

CMF 1720 GOLD RUSH 569G ET (CHB)(DLF,HYF,IEF,MSUDF,MDF,DBF)

P44108010 L III TFL C609 VICTORIA 1720 (DLF,HYF,IEF,MSUDF)



R LANDMARK 4386 (CHB)(DLF,HYF,IEF,MSUDC,MDF,DBF)

CMF 104B SARA 543G (DLF,HYF,IEF,MSUDF,MDF,DBF)

P44089326 CMF 59Z SARA 104B (DOD)(DBP)

| BIIS | SC |
|------|------------|
| 438 | 1.9 0.36 |
| BIIS | CW |
| 544 | 98 0.10 |
| CHBS | FAT |
| 182 | 0.042 0.10 |
| REA | |
| | 0.75 0.10 |
| MARB | |
| | 0.41 0.10 |

| CE | BW | WW | YW | MM | M&G | MCE | MCW | UDDR | TEAT | REA | MARB |
|------|------|------|------|------|-----|------|------|------|------|------|------|
| 2.1 | 3.3 | 70 | 119 | 29 | 63 | 4.5 | 114 | 1.10 | 1.10 | 0.75 | 0.10 |
| 0.30 | 0.50 | 0.43 | 0.43 | 0.24 | - | 0.30 | 0.31 | 0.40 | 0.40 | 0.41 | 0.10 |

- A real sale feature. This goggle-eyed daughter of the popular Candy Meadows and Select Sires bull Gold Rush is a special individual. This female has it all, elite pedigree, EPDs and phenotype. Big spread from birth to yearling, with added Marbling and \$CHB. Ranks in the top10% for 8 traits.
- A full brother was the top selling bull in the Spring 2024 Olsen Hereford Ranch Sale, ND.
- Sells Open.

17A WLKR JH RUBY 128J B985 3260 (DLF,HYF,IEF,MSUDF)

COW /W JH P44537008 | Calved: 9/12/23 | Tattoo: LE 3260

DM ALL AROUND 904G ET (CHB)(DLF,HYF,IEF,MSUDF,MDF)

CHURCHILL KINGDOM 128J ET (DLF,HYF,IEF,MSUDF,MDF,DBF)

P44267937 BR VALIDATED B413 6035 7098 (DLF,HYF,IEF,MDF,DBF)



SR RIGHT ON 2203 Z ET (SOD)(DLF,HYF,IEF)

KB MB RUBY 2203 B985 (DLF,HYF,IEF,MSUDF,MDF,DBF)

P43892532 KB MB CROWN JEWEL 8201 B927 ET (DLF,HYF,IEF,MSUDF,DBP)

| BIIS | SC |
|------|------------|
| 580 | 1.1 0.32 |
| BIIS | CW |
| 679 | 87 0.10 |
| CHBS | FAT |
| 155 | 0.022 0.10 |
| REA | |
| | 0.74 0.10 |
| MARB | |
| | 0.28 0.10 |

| CE | BW | WW | YW | MM | M&G | MCE | MCW | UDDR | TEAT | REA | MARB |
|------|------|-----|------|------|-----|------|------|------|------|------|------|
| 3.2 | 2.0 | 64 | 97 | 37 | 69 | 3.0 | 88 | 1.50 | 1.60 | 0.74 | 0.10 |
| 0.30 | 0.48 | 0.4 | 0.40 | 0.20 | - | 0.27 | 0.28 | 0.36 | 0.37 | 0.28 | 0.10 |

- This direct daughter of the AI Sire Churchill Kingdom has been a favorite of many ranch visitors. Long bodied, short marked with tons of maternal value all describes 3260. This female will be on many buyers short list.
- Sells Open.

16 CMF 104B SARA 543G (DLF,HYF,IEF,MSUDF,MDF,DBF)

COW /W P44089326 | Calved: 9/23/19 | Tattoo: RE 543G/LE CMF

HYALITE ON TARGET 936 (SOD)(DLF,HYF,IEF,MSUDC)

R LANDMARK 4386 (CHB)(DLF,HYF,IEF,MSUDC,MDF,DBF)

P43711605 R MISS REVOLUTION 303Z (DOD)(DLF,HYF,IEF,MSUDF,MDF,DBF)



LOEWEN 33T 19W (DLF,HYF,IEF,DBP)

CMF 59Z SARA 104B (DOD)(DBP)

P43552531 CMF 121W SARA 59Z (DOD)(DBP)

| BIIS | SC |
|------|------------|
| 405 | 1.6 0.36 |
| BIIS | CW |
| 497 | 84 0.23 |
| CHBS | FAT |
| 143 | 0.052 0.28 |
| REA | |
| | 0.71 0.22 |
| MARB | |
| | 0.28 0.24 |

| CE | BW | WW | YW | MM | M&G | MCE | MCW | UDDR | TEAT | REA | MARB |
|------|------|------|------|------|-----|------|------|------|------|------|------|
| 2.2 | 1.8 | 64 | 106 | 33 | 65 | 3.5 | 104 | 1.10 | 1.00 | 0.71 | 0.22 |
| 0.31 | 0.50 | 0.44 | 0.45 | 0.27 | - | 0.33 | 0.33 | 0.48 | 0.50 | 0.28 | 0.24 |

- This pair of cattle will be easy to find sale day. This direct daughter of Landmark stems from the Candy Meadow program. This is the right kind of female for the times, you will see what I'm talking about when you see her Gold Rush heifer calf at her side selling as Lot 16A.
- Serviced AI to CRR 66589 Balance 107 on 12/14/23, then pasture exposed to BR E133 Belle Air 1324 from 12/19/23 to 4/16/24.
- Safe in calf. Believed to be pasture exposed.

17 KB MB RUBY 2203 B985 (DLF,HYF,IEF,MSUDF,MDF,DBF)

COW /W JH P43892532 | Calved: 2/24/18 | Tattoo: BE B985

CHURCHILL SENSATION 028X (SOD)(DLF,HYF,IEF,MDF,DBF)

SR RIGHT ON 2203 Z ET (SOD)(DLF,HYF,IEF)

P43361265 NJW BW LADYSPORT DEW 78P ET (DLF,HYF,IEF)



ALH WS KING TEN 8201 ET (SOD)(DLF,HYF,IEF)

KB MB CROWN JEWEL 8201 B927 ET (DLF,HYF,IEF,MSUDF,DBP)

P43891990 KB RB FINESSE P606 B675 (DLF,HYF,IEF,DBP)

| BIIS | SC |
|------|------------|
| 548 | 0.3 0.34 |
| BIIS | CW |
| 629 | 64 0.10 |
| CHBS | FAT |
| 121 | 0.012 0.10 |
| REA | |
| | 0.43 0.10 |
| MARB | |
| | 0.23 0.10 |

| CE | BW | WW | YW | MM | M&G | MCE | MCW | UDDR | TEAT | REA | MARB |
|------|------|------|------|------|-----|------|------|------|------|------|------|
| 4.4 | 0.8 | 48 | 69 | 36 | 60 | 5.3 | 47 | 1.50 | 1.50 | 0.43 | 0.10 |
| 0.30 | 0.49 | 0.42 | 0.42 | 0.29 | - | 0.30 | 0.31 | 0.46 | 0.47 | 0.23 | 0.10 |

- A highly fertile, productive cow that stems back to the maternal giants of the breed. Sensation 028X, P606, and King Ten.
- Serviced to AI to NJW 119E 87G Endorsement 216J on 11/27/23, then pasture exposed to WLKR JH Incentive 799E 0423 from 12/5/23 to 4/15/24.
- Safe in calf.



DKM/GTN 137B DANI 150E 2033ET

18 **DKM/GTN 137B DANI 150E 2033ET** (MDF,DBC)

COW **/W** P44158792 | Calved: 2/5/20 | Tattoo: RE DKM/LE 2033

NJW 79Z 22Z HEAVY DUTY 72C ET (DLF,HYF,IEF,MSUDF,MDF)
 NJW 1B 72C ON DUTY 150E (DLF,HYF,IEF,MSUDF,MDF,DBC)
 P43830167 NJW 12T Y449 COW MADE 1B (DOD)(DLF,HYF,IEF,MSUDF,MDF,DBP)

NJW 76S P20 BEEF 38W ET (SOD)(DLF,HYF,IEF,MSUDF,MDF)
 BW 83W 38W LOVELY 137B (DLF,HYF,IEF,MSUDF)
 P43483155 BW 73S M326 LOVELY 83W ET (DLF,HYF,IEF)

| BMIS | SC | |
|------|--------|------|
| 413 | 1.4 | 0.25 |
| BIIS | CW | |
| 478 | 71 | 0.03 |
| CHBS | FAT | |
| 117 | -0.008 | 0.03 |
| REA | | |
| | 0.67 | 0.03 |
| MARB | | |
| | 0.04 | 0.03 |

| CE | BW | WW | YW | MM | M&G | MCE | MCW | UDDR | TEAT | 0.67 | 0.03 |
|------|------|------|------|------|-----|------|------|------|------|------|------|
| 4.3 | 2.6 | 53 | 81 | 35 | 61 | 4.1 | 73 | 1.50 | 1.60 | | |
| 0.20 | 0.31 | 0.28 | 0.28 | 0.21 | - | 0.21 | 0.25 | 0.35 | 0.36 | 0.04 | 0.03 |

- Maternal Machine are the best two words that describe 2033. This daughter of On Duty stems back to many of the high-quality individuals that were raised at NJW programs in Wyoming.
- Serviced AI to SHF Houston D287 H006 11/9/23, then pasture exposed to DVOR 619G 933 Explorer 110J from 11/20/23 to 2/26/24. Safe in calf.
- Owned with GTN Herefords, TN

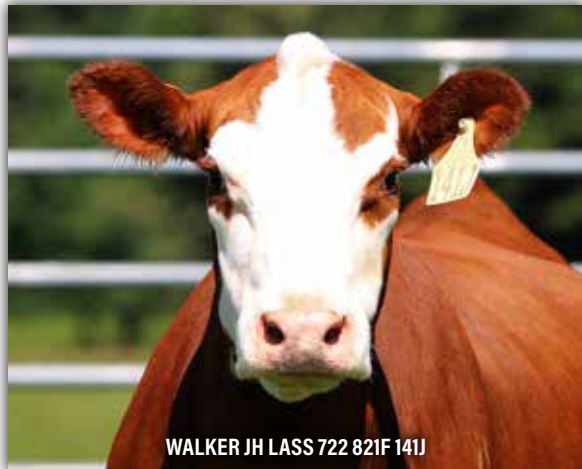

WALKER JH LASS 722 821F 141J

19 **WALKER JH LASS 722 821F 141J** (DLF,HYF,IEF,MSUDF)

COW **/W JH** P44254220 | Calved: 2/1/21 | Tattoo: LE 141

EFBEEF TFL U208 TESTED X651 ET (SOD)(CHB)(DLF,HYF,IEF,MSUDF)
 F FINAL TEST 722 (CHB)(DLF,HYF,IEF,MSUDF,MDF,DBF)
 P43782451 F MS YORK 567 (DOD)(DLF,HYF,IEF,MSUDF)

ALMA **GEOPD**
 CL 1 DOMINO 215Z (SOD)(CHB)(DLF,HYF,IEF,MSUDF,MDF)

WLKR JH LASS 215Z 625D 821F (DLF,HYF,IEF,MDF,DBF)
 P43908699 WALKER JH HEIDI 455B 4003 625D (DBP)

| BMIS | SC | |
|------|-------|------|
| 590 | 1.3 | 0.36 |
| BIIS | CW | |
| 698 | 89 | 0.27 |
| CHBS | FAT | |
| 161 | 0.072 | 0.30 |
| REA | | |
| | 0.91 | 0.26 |
| MARB | | |
| | 0.28 | 0.27 |

| CE | BW | WW | YW | MM | M&G | MCE | MCW | UDDR | TEAT | 0.91 | 0.26 |
|------|------|------|------|------|-----|------|------|------|------|------|------|
| 5.2 | 1.8 | 73 | 116 | 33 | 69 | 6.8 | 112 | 1.50 | 1.50 | | |
| 0.33 | 0.50 | 0.45 | 0.46 | 0.28 | - | 0.33 | 0.33 | 0.46 | 0.46 | 0.28 | 0.27 |

- Unique individual here. Sired by the resident herd sire, Final Test, back to a 215Z daughter. Donor prospect in the making. Ranking in the top 5% of the breed for 11 traits. Hard to get females that look like this with unbelievable numerical profile. This female ratioed a 110 for YW to boot.
- Pasture exposed to BR E133 Belle Air 1324 from 12/19/23 to 4/16/24.
- Safe in calf.



SCHU-LAR SIGNIFICANT 43H — Reference Sire

19A **WLKR JH LASS 43H 141J 3127L** (DLF,HYF,IEF,MSUDF)

COW **/W JH** P44534615 | Calved: 10/7/23 | Tattoo: LE 3127

SCHU-LAR ASSET 36F (CHB)(DLF,HYF,IEF,MSUDF)
 SCHU-LAR SIGNIFICANT 43H (CHB)(DLF,HYF,IEF,MSUDF,MDF)
 P44159459 SCHU-LAR 2E SOCIETY 27X 10Y (DLF,HYF,IEF,MSUDF,MDF)

ALMA **GEOPD**
 F FINAL TEST 722 (CHB)(DLF,HYF,IEF,MSUDF,MDF,DBF)

WALKER JH LASS 722 821F 141J (DLF,HYF,IEF,MSUDF)
 P44254220 WLKR JH LASS 215Z 625D 821F (DLF,HYF,IEF,MDF,DBF)

| BMIS | SC | |
|------|-------|------|
| 564 | 1.1 | 0.32 |
| BIIS | CW | |
| 661 | 94 | 0.10 |
| CHBS | FAT | |
| 162 | 0.042 | 0.10 |
| REA | | |
| | 0.93 | 0.10 |
| MARB | | |
| | 0.32 | 0.10 |

| CE | BW | WW | YW | MM | M&G | MCE | MCW | UDDR | TEAT | 0.93 | 0.10 |
|------|------|-----|------|------|-----|------|------|------|------|------|------|
| 7.7 | 0.7 | 61 | 98 | 28 | 58 | 4.8 | 91 | 1.50 | 1.50 | | |
| 0.29 | 0.48 | 0.4 | 0.40 | 0.20 | - | 0.28 | 0.29 | 0.36 | 0.36 | 0.32 | 0.10 |

- This elite calving ease female is the right kind for the progressive cowboy. These Significant daughters are moderate, good looking with gorgeous udders.
- Sells Open.

20 **WALKER JH LASSIE 332 W248 890F** (DLF,HYF,IEF)

COW **/W JH** P43908733 | Calved: 3/19/18 | Tattoo: LE 890

KCF BENNETT REVOLUTION X51 (SOD)(CHB)(DLF,HYF,IEF,MSUDF,MDF,DBF)
 WALKER AUTHOR X51 W19 332 (DLF,HYF,IEF)
 P43373470 SNOWSHOE P606 PERFECT MISS W19 (DLF,HYF,IEF)

ALMA **GEOPD**
 NJW 98S R117 RIBEYE 88X ET (SOD)(DLF,HYF,IEF,MSUDF,MDF,DBF)

CHAN LADY RIBEYE 88X W248 (DLF,HYF,IEF,MSUDF)
 43531766 CHAN MS 4050B DOMINO 31

| BMIS | SC | |
|------|--------|------|
| 416 | 0.8 | 0.34 |
| BIIS | CW | |
| 498 | 74 | 0.22 |
| CHBS | FAT | |
| 138 | -0.038 | 0.26 |
| REA | | |
| | 0.89 | 0.22 |
| MARB | | |
| | 0.23 | 0.25 |

| CE | BW | WW | YW | MM | M&G | MCE | MCW | UDDR | TEAT | 0.89 | 0.22 |
|------|------|------|------|------|-----|------|------|------|------|------|------|
| 1.6 | 3.7 | 59 | 90 | 23 | 53 | 2.3 | 69 | 1.40 | 1.50 | | |
| 0.29 | 0.49 | 0.42 | 0.43 | 0.29 | - | 0.31 | 0.32 | 0.50 | 0.50 | 0.23 | 0.25 |

- A direct daughter of the past high selling herd bull Author. 890F possesses great longevity and fertility.
- Pasture exposed to BR E133 Belle Air 1324 from 12/19/23 to 4/16/24.
- Safe in calf.

20A **WLKR JH LASSIE 43H 890F 3126L** (DLF,HYF,IEF,MSUDF)

COW **/W JH** 44534614 | Calved: 10/14/23 | Tattoo: LE 3126

SCHU-LAR ASSET 36F (CHB)(DLF,HYF,IEF,MSUDF)
 SCHU-LAR SIGNIFICANT 43H (CHB)(DLF,HYF,IEF,MSUDF,MDF)
 P44159459 SCHU-LAR 2E SOCIETY 27X 10Y (DLF,HYF,IEF,MSUDF,MDF)

ALMA **GEOPD**
 WALKER AUTHOR X51 W19 332 (DLF,HYF,IEF)

WALKER JH LASSIE 332 W248 890F (DLF,HYF,IEF)
 P43908733 CHAN LADY RIBEYE 88X W248 (DLF,HYF,IEF,MSUDF)

| BMIS | SC | |
|------|-------|------|
| 358 | 1.0 | 0.31 |
| BIIS | CW | |
| 446 | 69 | 0.10 |
| CHBS | FAT | |
| 132 | 0.002 | 0.10 |
| REA | | |
| | 0.62 | 0.10 |
| MARB | | |
| | 0.31 | 0.10 |

| CE | BW | WW | YW | MM | M&G | MCE | MCW | UDDR | TEAT | 0.62 | 0.10 |
|------|------|-----|------|------|-----|------|------|------|------|------|------|
| 0.8 | 3.7 | 61 | 96 | 25 | 55 | -1.3 | 57 | 1.40 | 1.40 | | |
| 0.29 | 0.48 | 0.4 | 0.40 | 0.22 | - | 0.28 | 0.30 | 0.38 | 0.37 | 0.31 | 0.10 |

- A nice high quality Significant daughter that exhibits added Maternal and Carcass.
- Sells Open.

1137 HEIFER CALVES



WLKR DCF JH REBA G16 0264 ET



DCF RMB 2205 DOLLY 025H ET

21 WLKR DCF JH REBA G16 0264 ET (DLF,HYF,IEF,MSUDF)

COW /W JH P44205016 | Calved: 10/4/20 | Tattoo: LE 0264

NJW 79Z Z311 ENDURE 173D ET (SOD)(CHB)(DLF,HYF,IEF,MSUDF,MDF,DBF)

LOEWEN GENESIS G16 ET (CHB)(DLF,HYF,IEF,MDF,DBF)

P43987463 LOEWEN 77 48 MISS 344N 4RB42ET (DLF,HYF,DBP)



NJW 73S M326 TRUST 100W ET (SOD)(CHB)(DLF,HYF,IEF,MSUDF,MDF,DBF)

EXR REBA 459 (DLF,HYF,IEF,MSUDF)

P43453227 TH 805U 11X REBA 445Z (DLF,HYF,IEF)

| | |
|--------------|------------|
| BMI\$ | SC |
| 434 | 1.6 0.38 |
| BIIS | CW |
| 531 | 82 0.26 |
| CHBS | FAT |
| 150 | 0.042 0.30 |

| | | | | | | | | | | | | |
|-----------|-----------|-----------|-----------|-----------|----------------|------------|------------|-------------|-------------|-------------|-------------|-------------|
| CE | BW | WW | YW | MM | M&G | MCE | MCW | UDDR | TEAT | REA | 0.45 | 0.25 |
| 2.6 | 3.3 | 66 | 115 | 28 | 62 | 2.4 | 137 | 1.20 | 1.10 | MARB | | |
| 0.34 | 0.47 | 0.43 | 0.43 | 0.31 | - | 0.37 | 0.35 | 0.50 | 0.51 | | 0.28 | 0.29 |

- Big, stout, powerful female that is a direct daughter of the \$100,000 Genesis. This female stems back to many powerful genetics from Trust 100W and many of the breed greats. This female has many valuable traits. Big time \$CHB animal.
- Pasture exposed to DVOR 619G 933 Explorer 110J from 4/15/24 to 8/1/24.
- Safe in calf
- Owned with Dry Creek Farms, AL

22 DCF RMB 2205 DOLLY 025H ET (DLF,HYF,IEF,MSUDF)

COW /W JH P44204371 | Calved: 11/20/20 | Tattoo: BE 025H

SHF YORK 19H Y02 (SOD)(CHB)(DLF,HYF,IEF)

CHURCHILL BROADWAY 858F (CHB)(DLF,HYF,IEF,MSUDF,MDF,DBF)

P43919937 CHURCHILL LADY 640D (DLF,HYF,IEF)



THM DURANGO 4037 (SOD)(DLF,HYF,IEF)

SR CCC LADYSPORT 2205 Z ET (DLF,HYF,IEF)

P43361267 NJW BW LADYSPORT DEW 78P ET (DLF,HYF,IEF)

| | |
|--------------|------------|
| BMI\$ | SC |
| 438 | 0.6 0.39 |
| BIIS | CW |
| 523 | 82 0.10 |
| CHBS | FAT |
| 137 | 0.032 0.10 |

| | | | | | | | | | | | | |
|-----------|-----------|-----------|-----------|-----------|----------------|------------|------------|-------------|-------------|-------------|-------------|-------------|
| CE | BW | WW | YW | MM | M&G | MCE | MCW | UDDR | TEAT | REA | 0.63 | 0.10 |
| -0.9 | 3.2 | 65 | 113 | 30 | 62 | 7.4 | 81 | 1.40 | 1.30 | MARB | | |
| 0.35 | 0.49 | 0.45 | 0.46 | 0.30 | - | 0.36 | 0.35 | 0.49 | 0.50 | | 0.13 | 0.10 |

- Must admire the genetic package 025H brings to us. Sired by the Churchill Broadway bull that goes back to the donor that needs no introduction, Ladysport 2205. Big time producer, look at the calf at side she will open some eyes sale day.
- Pasture exposed to DVOR 619G 933 Explorer 110J from 4/15/24 to 8/1/24.
- Safe in calf.



WLKR DCF JH REBA 1137 3275



WLKR JH DOLLY 1137 025H 3277

21A WLKR DCF JH REBA 1137 3275 (DLF,HYF,IEF,MSUDF)

COW /W JH P44535567 | Calved: 11/27/23 | Tattoo: LE 3275

EFBEEF BR VALIDATED B413 (SOD)(CHB)(DLF,HYF,IEF,MSUDF,MDF,DBF)

WLKR SF CRCH B413 872F 1137 ET (CHB)(DLF,HYF,IEF,MSUDF)

P44355812 WLKR CRCH BETH Y52 427B 872F (DLF,HYF,IEF)



LOEWEN GENESIS G16 ET (CHB)(DLF,HYF,IEF,MDF,DBF)

WLKR DCF JH REBA G16 0264 ET (DLF,HYF,IEF,MSUDF)

P44205016 EXR REBA 459 (DLF,HYF,IEF,MSUDF)

| | |
|--------------|------------|
| BMI\$ | SC |
| 479 | 1.3 0.31 |
| BIIS | CW |
| 603 | 77 0.10 |
| CHBS | FAT |
| 187 | 0.032 0.10 |

| | | | | | | | | | | | |
|-----------|-----------|-----------|-----------|-----------|----------------|------------|------------|-------------|-------------|-------------|-------------|
| CE | BW | WW | YW | MM | M&G | MCE | MCW | UDDR | TEAT | 0.75 | 0.10 |
| 3.3 | 3.1 | 64 | 104 | 25 | 57 | 6.8 | 132 | 1.20 | 1.10 | MARB | |
| 0.28 | 0.43 | 0.37 | 0.37 | 0.23 | - | 0.29 | 0.29 | 0.37 | 0.37 | | 0.75 0.10 |

- Big time marbling cow prospect here. This long sided, dark red female has all the positive attributes to make a high-powered cow. Big growth with added Marbling, \$BMI, \$BII and \$CHB.
- Sells Open.
- Owned with Dry Creek Farms, AL

22A WLKR JH DOLLY 1137 025H 3277 (DLF,HYF,IEF,MSUDF)

COW /W JH P44535569 | Calved: 12/5/23 | Tattoo: LE 3277

EFBEEF BR VALIDATED B413 (SOD)(CHB)(DLF,HYF,IEF,MSUDF,MDF,DBF)

WLKR SF CRCH B413 872F 1137 ET (CHB)(DLF,HYF,IEF,MSUDF)

P44355812 WLKR CRCH BETH Y52 427B 872F (DLF,HYF,IEF)



CHURCHILL BROADWAY 858F (CHB)(DLF,HYF,IEF,MSUDF,MDF,DBF)

DCF RMB 2205 DOLLY 025H ET (DLF,HYF,IEF,MSUDF)

P44204371 SR CCC LADYSPORT 2205 Z ET (DLF,HYF,IEF)

| | |
|--------------|------------|
| BMI\$ | SC |
| 542 | 0.9 0.30 |
| BIIS | CW |
| 653 | 99 0.10 |
| CHBS | FAT |
| 194 | 0.032 0.10 |

| | | | | | | | | | | | |
|-----------|-----------|-----------|-----------|-----------|----------------|------------|------------|-------------|-------------|-------------|-------------|
| CE | BW | WW | YW | MM | M&G | MCE | MCW | UDDR | TEAT | 1.13 | 0.10 |
| 3.1 | 2.0 | 70 | 119 | 33 | 69 | 7.6 | 99 | 1.40 | 1.20 | MARB | |
| 0.27 | 0.43 | 0.36 | 0.37 | 0.22 | - | 0.28 | 0.29 | 0.36 | 0.37 | | 0.45 0.10 |

- Here is one that is super impressive not only easy on the eyes but on paper. This female loved genomics. Big growth spread birth to yearling. Big time on Milk and maternal traits along with big carcass EPD ranking in the top 1% for REA and top 4% for Marbling. This female also ranks in the top 1% for all the Indexes. 3277 ranks in the top 10% of the breed for 13 traits.
- Sells Open.

THE 401 FAMILY



WLKR JH LADY REV UP J4011255

23

WLKR JH LADY REV UP J4011255 (DLF,HYF,IEF,MSUDF,MDF,DBF)

COW **/W JH** P44352765 | Calved: 9/1/21 | Tattoo: LE 1255

TH 133U 719T UPGRADE 69X (SOD)(DLF,HYF,IEF)
 MOHICAN BAR STAR REVVED UP 78A (DLF,HYF,IEF,MSUDF,MDF,DBF)
 P43386234 FSL REVOLUTIONARY MISS 35Y (DLF,HYF,IEF,DBP)
 MSU TCF REVOLUTION 4R (SOD)(DLF,HYF,IEF,MDF,DBC)
 SSF4033 MS REVOLUTION 401 (DLF,HYF,IEF,MSUDF,MDF,DBC)
 P44092108 GRASSY RUN QUEEN TEN 4033 (DBP)

| | |
|--------------|-------------|
| BMI\$ | SC |
| 327 | 1.1 0.39 |
| BIIS | CW |
| 403 | 75 0.25 |
| CHBS | FAT |
| 125 | -0.008 0.28 |
| | REA |
| | 0.65 0.23 |
| | MARB |
| | 0.05 0.26 |

| | | | | | | | | | |
|-----------|-----------|-----------|-----------|-----------|----------------|------------|------------|-------------|-------------|
| CE | BW | WW | YW | MM | M&G | MCE | MCW | UDDR | TEAT |
| 4.0 | 2.5 | 67 | 103 | 32 | 65 | 0.2 | 99 | 1.40 | 1.20 |
| 0.36 | 0.51 | 0.46 | 0.46 | 0.31 | - | 0.35 | 0.34 | 0.46 | 0.48 |

- Dark red, Revved Up female that is positive producer. This female stems back to 401 that we purchased from our friends at Sunny Side Farms in OH. 1255 is a maternal sister to the popular Big Texan bull that sold in last year's sale to Clifford Herbert, LA.
- Serviced AI to Church Equity 3316L ET 3/27/24, then pastured exposed to DVOR 619G 933 Explorer 110J from 4/15/24 to 8/1/24.
- Safe in calf. Believed to be AI.



WLKR JH LASS 1137 1255 3274

23A

WLKR JH LASS 1137 1255 3274 (DLF,HYF,IEF,MSUDF,MDF,DBF)

COW **/W JH** P44535564 | Calved: 11/27/23 | Tattoo: LE 3274

EFBEEF BR VALIDATED B413 (SOD)(CHB)(DLF,HYF,IEF,MSUDF,MDF,DBF)
 WLKR SF CRCH B413 872F 1137 ET (CHB)(DLF,HYF,IEF,MSUDF)
 P44355812 WLKR CRCH BETH Y52 427B 872F (DLF,HYF,IEF)
 MOHICAN BAR STAR REVVED UP 78A (DLF,HYF,IEF,MSUDF,MDF,DBF)
 WLKR JH LADY REV UP J4011255 (DLF,HYF,IEF,MSUDF,MDF,DBF)
 P44352765 SSF4033 MS REVOLUTION 401 (DLF,HYF,IEF,MSUDF,MDF,DBC)

| | |
|--------------|-------------|
| BMI\$ | SC |
| 482 | 1.6 0.32 |
| BIIS | CW |
| 594 | 87 0.10 |
| CHBS | FAT |
| 186 | 0.002 0.10 |
| | REA |
| | 0.97 0.10 |
| | MARB |
| | 0.50 0.10 |

| | | | | | | | | | |
|-----------|-----------|-----------|-----------|-----------|----------------|------------|------------|-------------|-------------|
| CE | BW | WW | YW | MM | M&G | MCE | MCW | UDDR | TEAT |
| 6.1 | 1.7 | 71 | 112 | 31 | 67 | 4.0 | 125 | 1.40 | 1.30 |
| 0.30 | 0.44 | 0.38 | 0.38 | 0.24 | - | 0.29 | 0.29 | 0.37 | 0.37 |

- The consistency of this sire group is very interesting, while adding so much carcass into these females. Big time cow prospect in the making. This female stems back to a full sister to the Carcass Queen 333.
- Sells Open.

THE 401 FAMILY



WLKR JH SASSY 401 H086 3249

24

WLKR JH SASSY 401 H086 3249 (DLF,HYF,IEF,MSUDF,MDF,DBF)

COW /W JH P44537011 | Calved: 8/24/23 | Tattoo: LE 3249

SHF DAYBREAKY02 D287 ET (CHB)(DLF,HYF,IEF,MSUDF)
 SHF HOUSTON D287 H086 (CHB)(DLF,HYF,IEF,MSUDF,MDF,DBF)
 P44123641 SHF MISS 14 20Z D223 (DLF,HYF,IEF,DBP)

 MSU TCF REVOLUTION 4R (SOD)(DLF,HYF,IEF,MDF,DBC)
 SSF4033 MS REVOLUTION 401 (DLF,HYF,IEF,MSUDF,MDF,DBC)
 P44092108 GRASSY RUN QUEEN TEN 4033 (DBP)

| | |
|-------------|------------|
| BMS | SC |
| 415 | 1.4 0.37 |
| BIIS | CW |
| 500 | 80 0.10 |
| CHBS | FAT |
| 126 | 0.012 0.10 |

- As we get into this deep set of fall open heifers. We believe this set of females you can take home and have some high-end females to build any program around. 3249 is a top end female that is a full sister to Big Texan. Love the look and maternal this female possesses. Top end donor prospect. Sired by Houston the 2023 breed leader in registrations.
- Sells Open.

| | | | | | | | | | | |
|-------------|-----------|-----------|-----------|-----------|----------------|------------|------------|-------------|-------------|------------|
| CE | BW | WW | YW | MM | M&G | MCE | MCW | UDDR | TEAT | REA |
| 3.0 | 1.9 | 67 | 99 | 29 | 63 | 0.3 | 76 | 1.40 | 1.30 | 0.77 0.10 |
| MARB | | | | | | | | | | |
| 0.33 | 0.50 | 0.44 | 0.44 | 0.24 | - | 0.33 | 0.32 | 0.41 | 0.42 | 0.12 0.10 |



SSF4033 MS REVOLUTION 401 — Dam of Lot 24



WLKR JH BIG TEXAN J401 2248 — Full Sib to Lot 24

FALL OPEN HEIFERS



WLKR DCF JH MS H086 211B 3251



CROUCH LAINEY H086 9012 344

25 WLKR DCF JH MS H086 211B 3251 (DLF,HYF,IEF,MSUDF)

COW **/W JH** P44537010 | Calved: 8/26/23 | Tattoo: LE 3251

SHF DAYBREAK Y02 D287 ET (CHB)(DLF,HYF,IEF,MSUDF)

SHF HOUSTON D287 H086 (CHB)(DLF,HYF,IEF,MSUDF,MDF,DBF)

P44123641 SHF MISS 14 20Z D223 (DLF,HYF,IEF,DBP)



NJW 98S R117 RIBEYE 88X ET (SOD)(DLF,HYF,IEF,MSUDF,MDF,DBF)

KCL WB 88X MS ADVANCE 211B ET

43626676 GO MS 7195 ADVANCE W9 (DLF,HYF,IEF)

| BMI\$ | SC |
|-------|------------|
| 419 | 1.4 0.37 |
| BIIS | CW |
| 518 | 60 0.10 |
| CHBS | FAT |
| 126 | 0.012 0.10 |
| REA | |
| 0.33 | 0.10 |
| MARB | |
| 0.34 | 0.10 |

- Big time brood cow prospect. Huge body with tons of rib shape with plenty of muscle shape and bone structure. This female is a product of an 88X daughter we purchased from Buck Cattle Co. in Oklahoma. Well balanced set of EPDs that give you the options to mate this female to a variety of bulls.
- Sells Open.
- Owned with Dry Creek Farms, AL

26 CROUCH LAINEY H086 9012 344 (DLF,HYF,IEF,MSUDF)

COW **/W** P44521376 | Calved: 9/20/23 | Tattoo: LE 344

SHF DAYBREAK Y02 D287 ET (CHB)(DLF,HYF,IEF,MSUDF)

SHF HOUSTON D287 H086 (CHB)(DLF,HYF,IEF,MSUDF,MDF,DBF)

P44123641 SHF MISS 14 20Z D223 (DLF,HYF,IEF,DBP)



UPS SENSATION 2504 ET (SOD)(DLF,HYF,IEF,MSUDF,MDF)

4C 2504 DAWN 9012

P44062386 RRF 2059 DAWN 3201 R604 (DLF,HYF,IEF,MSUDF)

| BMI\$ | SC |
|-------|------------|
| 388 | 1.6 0.37 |
| BIIS | CW |
| 477 | 85 0.10 |
| CHBS | FAT |
| 155 | 0.022 0.10 |
| REA | |
| 0.80 | 0.10 |
| MARB | |
| 0.22 | 0.10 |

- Houston progeny is some of the most sought after of all Hereford sires. 344 is big ribbed and easy fleshing. This dark female is long spined with tons of maternal value
- Sells Open.



CROUCH LYDIA 00642 037 346

27 CROUCH LYDIA 00642 037 346 (DLF,HYF,IEF,MSUDF)

COW **/W** P44519805 | Calved: 10/8/23 | Tattoo: LE 346

BG LCC 11B PERFECTO 84F (DLF,HYF,IEF,MSUDF,MDF,DBF)

/S PERFECTO 00642 (DLF,HYF,IEF,MSUDF)

P44234878 /S LADY MANDATE 8428F ET (DLF,HYF,IEF,MSUDF)



INNISFAIL WHR X651/723 4013 ET (CHB)(DLF,HYF,IEF,MSUDF,MDF)

CROUCH HEART 4013 815F 037 (DLF,HYF,IEF,MSUDF)

P44208469 INNISFAIL C34 815F (DLF,HYF,IEF,MSUDF)

| BMI\$ | SC |
|-------|------------|
| 422 | 1.1 0.31 |
| BIIS | CW |
| 516 | 95 0.10 |
| CHBS | FAT |
| 132 | 0.062 0.10 |
| REA | |
| 0.68 | 0.10 |
| MARB | |
| 0.05 | 0.10 |

- Another top-quality heifer sired by /S Perfecto 00642, our herd sire from Shaw Cattle Co. His calves are at the top of the contemporary group and 346 is no exception. We feel this young matron has a bright future.
- Sells Open.

THE LULU FAMILY



WLKR DRF JH LULU 722 G3 3141L

28

WLKR DRF JH LULU 722 G3 3141L (DLF,HVF,IEF,MSUDF)

COW **/W** **H** P44534624 | Calved: 10/28/23 | Tattoo: LE 3141

EFBEEF TFL U208 TESTED X651 ET (SOD)(CHB)(DLF,HVF,IEF,MSUDF)

F FINAL TEST 722 (CHB)(DLF,HVF,IEF,MSUDF,MDF,DBF)

P43782451 F MS YORK 567 (DOD)(DLF,HVF,IEF,MSUDF)



GERBER ANODYNE 001A (SOD)(CHB)(DLF,HVF,IEF,MSUDF)

SPEARHEAD 001/B27 LULU G3 (DLF,HVF,IEF,MSUDF,MDF,DBF)

P44000354 SPEARHEAD LULU BELLE B27 (DOD)(DLF,HVF,IEF,MSUDF,MDF,DBF)

| | | |
|-------------|------------|------|
| BMS | SC | |
| 428 | 1.1 | 0.37 |
| BIIS | CW | |
| 545 | 84 | 0.10 |
| CHBS | FAT | |
| 184 | 0.052 | 0.10 |

- You want big time figures here she is: BIG GROWTH AND BIG CARCASS. This female ranks in the upper echelon of the breed for added growth and carcass. Natural calf out of G3, the Anodyne female we acquired from the Dry Creek Farms program. We believe 3141 is a top end prospect with loads of potential.
- Sells Open.

| | | | | | | | | | | | |
|-------------|-------------|-------------|-------------|-------------|----------------|-------------|-------------|-------------|-------------|-------------|------|
| CE | BW | WW | YW | MM | M&G | MCE | MCW | UDDR | TEAT | REA | |
| 4.2 | 2.3 | 73 | 121 | 26 | 63 | 5.0 | 112 | 1.40 | 1.30 | 0.73 | 0.10 |
| 0.35 | 0.49 | 0.43 | 0.44 | 0.29 | - | 0.34 | 0.35 | 0.43 | 0.43 | MARB | |
| | | | | | | | | | | 0.53 | 0.10 |



F FINAL TEST 722 — Reference Sire



SPEARHEAD 001/B27 LULU G3 — Dam of Lot 28

FALL OPEN HEIFERS

29 WLKR LF MEXICO LADY 216J 3108L (DLF,HYF,IEF,MSUDF)

COW **/W** P44535068 | Calved: 9/19/23 | Tattoo: LE 3108



WLKR LF MEXICO LADY 216J 3108L

NJW 133A 6589 MANIFEST 87G ET (DLF,HYF,IEF,MSUDF,MDF,DBF)

NJW 119E 87G ENDORSEMENT 216J (DLF,HYF,IEF,MSUDF,MDF,DBF)

P44272851 NJW 8B 164C LEXY 119E (DLF,HYF,IEF,MSUDF,MDF)



NJW 127Z 93C PARTNER 134E (DLF,HYF,IEF,MSUDF,MDF,DBF)

PCC NEW MEXICO LADY 9381 (DLF,HYF,IEF,MSUDF)

P44115301 C&M NEW MEXICO LADY 3055 (DLF,HYF,IEF,MSUDF)

| BMSI | SC | |
|------|--------|------|
| 382 | 1.7 | 0.33 |
| BIIS | CW | |
| 466 | 74 | 0.10 |
| CHBS | FAT | |
| 124 | -0.018 | 0.10 |

| CE | BW | WW | YW | MM | M&G | MCE | MCW | UDDR | TEAT | REA | 0.57 | 0.10 |
|------|------|-----|------|------|-----|------|------|------|------|------|------|------|
| 9.5 | 0.5 | 64 | 98 | 28 | 60 | 3.5 | 91 | 1.50 | 1.50 | MARB | 0.17 | 0.10 |
| 0.31 | 0.49 | 0.4 | 0.40 | 0.22 | - | 0.29 | 0.29 | 0.39 | 0.38 | | | |

• Interesting individual here. This is the only female being offered sired by NJW Endorsement, the popular calving ease bull. Long made female that has a very promising phenotype and maternal indexes. She's the type that will raise the keeping kind.

- Sells Open.
- Owned with Langley Farms, TN



NJW 119E 87G ENDORSEMENT 216J — Sire of Lot 29



EF MF LONGEST YARD 19Z 228J ET — Sire of Lots 30A and 30B



PCC NEW MEXICO LADY 9381 — Dam of Lot 29



WLKR JM BETH B413 333 G92 ET — Dam of Lots 30A and 30B

30A WALKER LASS G92 228J 3106L ET (DLF,HYF,IEF,MSUDF)

COW **/W** P44524189 | Calved: 9/17/23 | Tattoo: LE 3106

NJW LONG HAUL 36E ET (DLF,HYF,IEF,MSUDF,MDF,DBF)

EF MF LONGEST YARD 19Z 228J ET (DLF,HYF,IEF,MSUDF,MDF,DBF)

P44225190 AH MS 25L RUMBLER 19Z (DOD)(DLF,HYF,IEF,MSUDF,DBF)



EFBEEF BR VALIDATED B413 (SOD)(CHB)(DLF,HYF,IEF,MSUDF,MDF,DBF)

WLKR JM BETH B413 333 G92 ET (DLF,HYF,IEF,MSUDF)

P44122779 WALKER LASS X51 Y479 333 (DLF,HYF,IEF,MSUDF)

| BMSI | SC | |
|------|-------|------|
| 606 | 1.1 | 0.32 |
| BIIS | CW | |
| 717 | 68 | 0.10 |
| CHBS | FAT | |
| 161 | 0.002 | 0.10 |

| CE | BW | WW | YW | MM | M&G | MCE | MCW | UDDR | TEAT | REA | 0.80 | 0.10 |
|------|------|------|------|------|-----|------|------|------|------|------|------|------|
| 7.0 | -0.9 | 57 | 89 | 44 | 73 | 6.0 | 68 | 1.40 | 1.50 | MARB | 0.57 | 0.10 |
| 0.29 | 0.41 | 0.38 | 0.37 | 0.23 | - | 0.29 | 0.30 | 0.38 | 0.39 | | | |

30B WALKER LASS G92 228J 3117L ET (DLF,HYF,IEF,MSUDF)

COW **/W** P44524191 | Calved: 9/29/23 | Tattoo: LE 3117

NJW LONG HAUL 36E ET (DLF,HYF,IEF,MSUDF,MDF,DBF)

EF MF LONGEST YARD 19Z 228J ET (DLF,HYF,IEF,MSUDF,MDF,DBF)

P44225190 AH MS 25L RUMBLER 19Z (DOD)(DLF,HYF,IEF,MSUDF,DBF)



EFBEEF BR VALIDATED B413 (SOD)(CHB)(DLF,HYF,IEF,MSUDF,MDF,DBF)

WLKR JM BETH B413 333 G92 ET (DLF,HYF,IEF,MSUDF)

P44122779 WALKER LASS X51 Y479 333 (DLF,HYF,IEF,MSUDF)

| BMSI | SC | |
|------|-------|------|
| 496 | 0.6 | 0.31 |
| BIIS | CW | |
| 595 | 76 | 0.10 |
| CHBS | FAT | |
| 166 | 0.032 | 0.10 |

| CE | BW | WW | YW | MM | M&G | MCE | MCW | UDDR | TEAT | REA | 0.74 | 0.10 |
|------|------|------|------|------|-----|------|------|------|------|------|------|------|
| 6.8 | -0.8 | 50 | 84 | 37 | 62 | 2.5 | 63 | 1.40 | 1.50 | MARB | 0.55 | 0.10 |
| 0.30 | 0.41 | 0.37 | 0.37 | 0.23 | - | 0.30 | 0.29 | 0.37 | 0.38 | | | |

- Full sisters sired by Longest Yard! He is breeding extremely well for Everhart Herefords and McDonald Farm. These girls descend from 333 cow family. Their dam G92 is our go to donor to add carcass and udder quality. Buy these females to start a cow family.
- Calving ease and carcass all wrapped up in one package.
- Sells Open.

7100E – GOLD RUSH ET HEIFERS

- What a set of sweetheart females to grab on to. Gold Rush has quickly become the go to Homo Polled sire for added carcass and phenotype. These types of females are what it takes to get your program to the next level. A maternal sister sells as Lot 70.
- Sells Open.



WALKER TORI 4013 B101 7100E ET – Dam of Lots 31A and 31B

WALKER TORI 569G 7100E 3105 ET

31A WALKER TORI 569G 7100E 3105 ET (DLF,HYF,IEF,MSUDF)

COW **/W** P44535067 | Calved: 9/13/23 | Tattoo: LE 3105

NJW 79Z Z311 ENDURE 173D ET (SOD)(CHB)(DLF,HYF,IEF,MSUDF,MDF,DBF)

CMF 1720 GOLD RUSH 569G ET (CHB)(DLF,HYF,IEF,MSUDF,MDF,DBF)

P44108010 L III TFL C609 VICTORIA 1720 (DLF,HYF,IEF,MSUDF)



INNISFAIL WHR X651/723 4013 ET (CHB)(DLF,HYF,IEF,MSUDF,MDF)

WALKER TORI 4013 B101 7100E ET (DLF,HYF,IEF)

P43906469 WALKER TORI X51 911 B101 ET (DLF,HYF,IEF,MSUDF)

| CE | BW | WW | YW | MM | M&G | MCE | MCW | UDDR | TEAT | REB | REA | MARB |
|------|------|------|------|------|-----|------|------|------|------|------|------|------|
| 4.8 | 2.0 | 69 | 117 | 23 | 58 | 2.5 | 120 | 1.40 | 1.40 | 0.85 | 0.10 | 0.63 |
| 0.32 | 0.45 | 0.43 | 0.42 | 0.26 | - | 0.32 | 0.32 | 0.42 | 0.42 | 0.63 | 0.10 | |

| BMI\$ | SC |
|-------|------------|
| 483 | 1.6 0.37 |
| BIIS | CW |
| 604 | 104 0.10 |
| CHBS | FAT |
| 208 | 0.062 0.10 |

31B WALKER TORI 569G 7100 3109L ET (DLF,HYF,IEF,MSUDF)

COW **/W** P44535069 | Calved: 9/19/23 | Tattoo: LE 3109

NJW 79Z Z311 ENDURE 173D ET (SOD)(CHB)(DLF,HYF,IEF,MSUDF,MDF,DBF)

CMF 1720 GOLD RUSH 569G ET (CHB)(DLF,HYF,IEF,MSUDF,MDF,DBF)

P44108010 L III TFL C609 VICTORIA 1720 (DLF,HYF,IEF,MSUDF)



INNISFAIL WHR X651/723 4013 ET (CHB)(DLF,HYF,IEF,MSUDF,MDF)

WALKER TORI 4013 B101 7100E ET (DLF,HYF,IEF)

P43906469 WALKER TORI X51 911 B101 ET (DLF,HYF,IEF,MSUDF)

| CE | BW | WW | YW | MM | M&G | MCE | MCW | UDDR | TEAT | REB | REA | MARB |
|------|------|------|------|------|-----|------|------|------|------|------|------|------|
| 6.6 | 1.5 | 63 | 105 | 24 | 55 | 2.1 | 96 | 1.40 | 1.40 | 0.73 | 0.10 | 0.68 |
| 0.33 | 0.45 | 0.43 | 0.42 | 0.26 | - | 0.33 | 0.34 | 0.42 | 0.42 | 0.68 | 0.10 | |

| BMI\$ | SC |
|-------|------------|
| 515 | 1.2 0.37 |
| BIIS | CW |
| 637 | 86 0.10 |
| CHBS | FAT |
| 186 | 0.062 0.10 |



CMF 1720 GOLD RUSH 569G ET – Sire of Lots 31A and 31B

WALKER TORI 569G 7100 3109L ET

THE GEMINI FAMILY



EXR GEMINI 7233 ET

32

EXR GEMINI 7233 ET (DLF,HYF,IEF)

COW **/W** P43850435 | Calved: 9/7/17 | Tattoo: BE 7233

EFBEEF TFL U208 TESTED X651 ET (SOD)(CHB)(DLF,HYF,IEF,MSUDF)

INNISFAIL WHR X651/723 4013 ET (CHB)(DLF,HYF,IEF,MSUDF,MDF)

P43541960 INNISFAIL P230 T723 (DLF,HYF,IEF,MSUDF)



TH 223 7II VICTOR 755T (SOD)(DLF,HYF,IEF,MSUDF,MDF)

TH 89T 755T GEMINI 471Z (DLF,HYF,IEF)

P43287474 TH 16G 20N GEMINI 89T (DLF,HYF,IEF)

| | | | | |
|-------------|------------|-------------|--------------|-------------|
| BMIS | 357 | SC | 1.2 | 0.39 |
| BIIS | 450 | CW | 83 | 0.28 |
| CHBS | 147 | FAT | 0.042 | 0.30 |
| | | REA | 0.46 | 0.29 |
| | | MARB | 0.24 | 0.28 |

| | | | | | | | | | |
|-------------|-------------|-------------|-------------|-------------|----------------|-------------|-------------|-------------|-------------|
| CE | BW | WW | YW | MM | M&G | MCE | MCW | UDDR | TEAT |
| -0.8 | 4.1 | 68 | 112 | 16 | 50 | -3.2 | 127 | 1.30 | 1.20 |
| 0.35 | 0.50 | 0.46 | 0.45 | 0.33 | - | 0.37 | 0.37 | 0.51 | 0.51 |

- Big time donor in the program the past few years, this powerfully made 4013 daughter flat gets it done. 7233 stamps her progeny with consistency and quality. This special donor has progeny working at Lamb Bros, Dry Creek Farms and Burns Farms. 7233 is super fertile and produces tons of high-quality embryos allowing us to offer this donor in the prime of her life.
- **ADDED BONUS: Sells with four frozen embryos, two sired by KCF Bennett Dominion K510 and two sired by L III EFBEEF Tall Grass 2017.**
- Serviced AI to JW 1857 Merit 21134 on 2/15/23, then pasture exposed to DVOR 619G 933 Explorer 110J from 2/20/24 to 8/1/24.
- Safe in calf. Believed to be AI.



TH 89T 755T GEMINI 471Z — Dam of Lot 32



Watch the sale and bid live online.

Videos will be available online at LiveAuctions.TV after Aug. 25, 2024.

Please visit LiveAuctions.tv to create an account.

Contact Katie Colyer at 208-599-2962

THE BETH FAMILY



WALKER BETH 10W Y479 8101F ET

33

WALKER BETH 10W Y479 8101F ET (DLF,HYF,IEF,MSUDF)

COW **/W** P43973201 | Calved: 8/12/18 | Tattoo: LE 8101

KJ C&L J119 LOGIC 023R ET (SOD)(DLF,HYF,IEF,MDF,DBF)

LJR 023R WHITMORE 10W (SOD)(DLF,HYF,IEF,MSUDF,MDF,DBF)

P43000816 LJR MICKEY 278N (DOD)(DLF,HYF,IEF)



CMR GVP MR MATERNAL 156T (SOD)(DLF,HYF,IEF,MSUDF,MDF)

GRNDVIEW CMR BETH 156T Y479 ET (DLF,HYF,IEF,MSUDF)

P43214922 DJB 46B BETH 1L (DLF,HYF,IEF,MSUDF)

| | |
|-------------|-------------|
| BMS | SC |
| 487 | 1.1 0.39 |
| BIIS | CW |
| 571 | 79 0.25 |
| CHBS | FAT |
| 134 | -0.008 0.30 |
| | REA |
| | 0.75 0.24 |
| | MARB |
| | 0.14 0.26 |

| | | | | | | | | | |
|-----------|-----------|-----------|-----------|-----------|----------------|------------|------------|-------------|-------------|
| CE | BW | WW | YW | MM | M&G | MCE | MCW | UDDR | TEAT |
| 2.7 | 0.7 | 63 | 98 | 31 | 63 | 5.9 | 99 | 1.10 | 1.10 |
| 0.35 | 0.50 | 0.45 | 0.46 | 0.34 | - | 0.38 | 0.41 | 0.54 | 0.55 |

- This dark red, powerfully constructed donor dam is one you admire for her body shape and capacity. This freckle faced brood cow has been flushed in the program the past few years with our partners Ridgetop Farms just up the road from us. 8101 is a maternal sister to the immortal Carcass Queen 333.
- Daughter by Final Print was a sale feature in 2023 selling to Mohican West.
- Pasture exposed to Land Slinger 2296 1046 from 12/19/23 to 4/12/24.
- Safe in calf.
- Owned with Ridgetop Farms, TN



WLKR RTF BETH 0016 8101 K64ET — Daughter of Lot 33

826F – HOUSTON ET HEIFERS

- Two big time cow prospects! Our thought was that Houston would complement the Leader donor and boy did this work. Stout made, high performing females, that without a doubt will make the front pasture kind.
- Sells Open.
- Owned with Rader Herefords, TX



WALKER RACHEL 6964 826F ET – Dam of Lots 34A and 34B



SR WLKR RACHEL 410M ET

34A SR WLKR RACHEL 410M ET (DBP)

COW **/W** P44571463 | Calved: 3/2/24 | Tattoo: LE 410M

SHF DAYBREAK Y02 D287 ET (CHB)(DLF,HYF,IEF,MSUDF,DBF)

SHF HOUSTON D287 H086 (CHB)(DLF,HYF,IEF,MSUDF,MDF,DBF)

P44123641 SHF MISS 14 20Z D223 (DLF,HYF,IEF,DBP)

R LEADER 6964 (SOD)(DLF,HYF,IEF,MSUDF,DBF)

WALKER RACHEL 6964 826F ET (DLF,HYF,IEF,DBP)

P43909642 GRASSY RUN RACHEL 3005ET (DLF,HYF,IEF,MSUDF,DBP)

| CE | BW | WW | YW | MM | M&G | MCE | MCW | UDDR | TEAT | BMI\$ | SC |
|------|------|------|------|------|-----|------|------|------|------|-------|------------|
| -0.3 | 3.9 | 75 | 120 | 29 | 66 | 1.5 | 105 | 1.40 | 1.30 | 406 | 1.9 0.24 |
| 0.22 | 0.27 | 0.26 | 0.26 | 0.18 | - | 0.21 | 0.21 | 0.25 | 0.26 | 504 | 91 0.03 |
| | | | | | | | | | | CHBS | FAT |
| | | | | | | | | | | 149 | 0.062 0.03 |
| | | | | | | | | | | | REA |
| | | | | | | | | | | | 0.81 0.03 |
| | | | | | | | | | | | MARB |
| | | | | | | | | | | | 0.20 0.03 |

34B WLKR SR RACHEL 411M ET (DBP)

COW **/W** P44571466 | Calved: 3/4/24 | Tattoo: LE 411M

SHF DAYBREAK Y02 D287 ET (CHB)(DLF,HYF,IEF,MSUDF)

SHF HOUSTON D287 H086 (CHB)(DLF,HYF,IEF,MSUDF,MDF,DBF)

P44123641 SHF MISS 14 20Z D223 (DLF,HYF,IEF,DBP)

R LEADER 6964 (SOD)(DLF,HYF,IEF,MSUDF,DBF)

WALKER RACHEL 6964 826F ET (DLF,HYF,IEF,DBP)

P43909642 GRASSY RUN RACHEL 3005ET (DLF,HYF,IEF,MSUDF,DBP)

| CE | BW | WW | YW | MM | M&G | MCE | MCW | UDDR | TEAT | BMI\$ | SC |
|------|------|------|------|------|-----|------|------|------|------|-------|------------|
| -0.3 | 3.9 | 75 | 120 | 29 | 66 | 1.5 | 105 | 1.40 | 1.30 | 406 | 1.9 0.24 |
| 0.22 | 0.27 | 0.27 | 0.27 | 0.18 | - | 0.21 | 0.20 | 0.25 | 0.26 | 504 | 91 0.03 |
| | | | | | | | | | | CHBS | FAT |
| | | | | | | | | | | 149 | 0.062 0.03 |
| | | | | | | | | | | | REA |
| | | | | | | | | | | | 0.81 0.03 |
| | | | | | | | | | | | MARB |
| | | | | | | | | | | | 0.20 0.03 |



SHF HOUSTON D287 H086 – Sire of Lots 34A and 34B



WLKR SR RACHEL 411M ET

SPECIAL SPRING HEIFER CALVES



/S LADY MANDATE 91956 ET — Dam of Lot 35



WLKR CRCH LADY MERIT 9195 422M

35 WLKR CRCH LADY MERIT 9195 422M (DLF,HYF,IEF,MSUDF)

COW **/W** P4453732 | Calved: 1/28/24 | Tattoo: LE 422

JW X651 TESTED 1857 ET (CHB)(DLF,HYF,IEF,MSUDF,MDF)

JW 1857 MERIT 21134 (DLF,HYF,IEF,MSUDF,MDF,DBF)

P44212986 JW 33Z VICTORIA 19027 (DLF,HYF,IEF,MSUDF)



/S MANDATE 66589 ET (DLF,HYF,IEF,MSUDF,MDF,DBF)

/S LADY MANDATE 91956 ET (DLF,HYF,IEF,MSUDF)

P44210218 SR W49 CHRISTA 5036 ET (DLF,HYF,IEF,MSUDF,MDF)

| CE | BW | WW | YW | MM | M&G | MCE | MCW | UDDR | TEAT | RE A | SC |
|------|------|-----|------|------|-----|------|------|------|------|------|------|
| 8.3 | 1.4 | 76 | 124 | 24 | 62 | 2.0 | 134 | 1.50 | 1.50 | 0.90 | 0.10 |
| 0.29 | 0.48 | 0.4 | 0.41 | 0.22 | - | 0.29 | 0.30 | 0.37 | 0.38 | 0.36 | 0.10 |

| BMI\$ | SC |
|-------|------------|
| 435 | 1.2 0.31 |
| BIIS | CW |
| 544 | 91 0.10 |
| CHBS | FAT |
| 155 | 0.062 0.10 |
| RE A | SC |
| 0.90 | 0.10 |
| MARB | SC |
| 0.36 | 0.10 |

- What a special opportunity to grab on to some special genetics here. Sired by the popular big spread bull Merit. This is the first progeny offered out of our 9195 donor from Tennessee River Music. Study the phenotype and big EPD spread. This female ranks in the top 10% of the breed for 9 traits.
- Sells Open.

36 WLKR JH RITA H033 18K 406M (DLF,HYF,IEF,MSUDF)

COW **/W** **JH** P44547431 | Calved: 1/16/24 | Tattoo: LE 406

SHF DAYBREAK Y02 D287 ET (CHB)(DLF,HYF,IEF,MSUDF)

SHF HARVEST D287 H033 ET (CHB)(DLF,HYF,IEF,MSUDF,MDF,DBF)

P44123604 SHF TIME 001A D81 (DLF,HYF,IEF,MDF,DBF)



NJW 78P 88X COWBOSS 199B ET (DLF,HYF,IEF,MDF)

MOHICAN RITA 18K ET (DLF,HYF,IEF,MSUDF)

P44351344 BOYD 31Z RITA 7117 ET (DLF,HYF,IEF,MDF,DBF)

| CE | BW | WW | YW | MM | M&G | MCE | MCW | UDDR | TEAT | RE A | SC |
|------|------|------|------|------|-----|------|------|------|------|------|------|
| 1.9 | 1.9 | 66 | 108 | 40 | 73 | 5.1 | 114 | 1.50 | 1.50 | 0.79 | 0.10 |
| 0.32 | 0.49 | 0.43 | 0.42 | 0.23 | - | 0.33 | 0.31 | 0.39 | 0.40 | 0.18 | 0.10 |

| BMI\$ | SC |
|-------|------------|
| 457 | 1.4 0.35 |
| BIIS | CW |
| 546 | 80 0.10 |
| CHBS | FAT |
| 141 | 0.002 0.10 |
| RE A | SC |
| 0.79 | 0.10 |
| MARB | SC |
| 0.18 | 0.10 |

- Valuable breeding piece in this high-quality calving ease female sired by the Harvest bull from the Sandhills program. Deep middled, long spined and attractive are just a few intriguing attributes 406M has. Her dam 18K is a new addition to our donor battery we acquired from Mohican West in Montana.
- Sells Open.



MOHICAN RITA 18K ET— Dam of Lot 36



WLKR JH RITA H033 18K 406M

THE DOMINETTE FAMILY



WLKR JH DOMINETTE 110J 4209

37A

WLKR JH DOMINETTE 110J 4209 (DLF,HYF,IEF,MSUDF)

COW /W JH P44552556 | Calved: 1/8/24 | Tattoo: LE 4209

SR EXPEDITION 619G ET (CHB)(DLF,HYF,IEF,MSUDF)
 DVOR 619G 933 EXPLORER 110J (DLF,HYF,IEF,MSUDF,MDF,DBF)
 P44250167 DVOR 5135 174E LADY FRNTR 933G (DLF,HYF,IEF,MSUDF)

 UPS ENDURE 8474 ET (CHB)(DLF,HYF,IEF,MSUDF)
 WLKR JH DOMINETTE 8474 1225 (DLF,HYF,IEF,MSUDF)
 P44262383 H MS DOMINETTE 602 ET (DLF,HYF,IEF,MSUDF,MDF)

| | |
|--------------|-------------------|
| BMI\$ | SC |
| 487 | 1.3 0.30 |
| BIIS | CW |
| 584 | 78 0.10 |
| CHBS | FAT |
| 130 | 0.062 0.10 |
| | REA |
| | 0.63 0.10 |
| | MARB |
| | 0.25 0.10 |

- 4209 is a fancy way to start off the spring split pairs. This calving ease Explorer daughter is a true testament of the Explorer calves thus far. Big red eyes with tons of doing ability and the real-world kind. Top end replacement here.
- Sells Open.

| | | | | | | | | | |
|-------------|-------------|-------------|-------------|-------------|----------------|-------------|-------------|-------------|-------------|
| CE | BW | WW | YW | MM | M&G | MCE | MCW | UDDR | TEAT |
| 10.9 | 0.6 | 66 | 102 | 42 | 75 | 4.8 | 72 | 1.40 | 1.50 |
| 0.28 | 0.45 | 0.37 | 0.38 | 0.20 | - | 0.28 | 0.28 | 0.36 | 0.36 |

FRIDAY, SEPT. 6, 2024

Dinner – 5:30 p.m. (CST)

Frozen Genetics Sale – 7 p.m. (CST)

SATURDAY, SEPT. 7, 2024

Foundations for the Future '24 – 11 a.m. (CST)

Lunch served immediately after the sale

THE DOMINETTE FAMILY



WLKR JH DOMINETTE 8474 1225

37

WLKR JH DOMINETTE 8474 1225 (DLF,HYF,IEF,MSUDF)

COW **/W JH** P44262383 | Calved: 1/30/21 | Tattoo: LE1225

NJW 79Z Z311 ENDURE 173D ET (SOD)(CHB)(DLF,HYF,IEF,MSUDF,MDF,DBF)

UPS ENDURE 8474 ET (CHB)(DLF,HYF,IEF,MSUDF)

P43950428 UPS MISS DIAMOND 1353 (DLF,HYF,IEF,MSUDF)



NJW 73S W18 HOMETOWN 10Y ET (SOD)(CHB)(DLF,HYF,IEF,MSUDF,MDC)

H MS DOMINETTE 602 ET (DLF,HYF,IEF,MSUDF,MDF)

P43696429 CL1 DOMINETTE 1169Y IET (DLF,HYF,IEF)

| | | |
|-------------|--------------|-------------|
| BMIS | SC | |
| 532 | 1.0 | 0.34 |
| BIIS | CW | |
| 619 | 88 | 0.29 |
| CHBS | FAT | |
| 152 | 0.082 | 0.31 |

- 1225 is the prime example of the daughters we were hoping our herd sire 8474 would sire. This gorgeous, uddered female has added length, pigment and overall maternal ability. I think any progressive cattleman would take a pasture full just like this one, top notch young cow here.
- The dam of 1225 is a donor at Flat Creek Farms, MS.
- Serviced AI to Church Equity 3316L ET 3/27/24, then pastured exposed to DVOR 619G 933 Explorer 110J from 4/15/24 to 8/1/24.
- Safe in calf. Believed to be AI.

| | | | | | | | | | | |
|-------------|-------------|-------------|-------------|-------------|----------------|-------------|-------------|-------------|-------------|-------------|
| CE | BW | WW | YW | MM | M&G | MCE | MCW | UDDR | TEAT | REA |
| 11.9 | 0.7 | 52 | 77 | 32 | 58 | 4.5 | 63 | 1.60 | 1.60 | 0.93 |
| 0.31 | 0.49 | 0.43 | 0.44 | 0.26 | - | 0.33 | 0.33 | 0.47 | 0.47 | MARB |
| | | | | | | | | | | 0.31 |
| | | | | | | | | | | 0.29 |



H MS DOMINETTE 602 ET — Dam of Lot 37



UPS Endure 8474 ET — Reference Sire

EXPLORER HEIFER CALVES



WLKR JH CARLEE 8474 651 1211



DVOR 619G 933 EXPLORER 110J — Reference Sire

38 WLKR JH CARLEE 8474 651 1211 (DLF,HYF,IEF,MSUDF)

COW /W JH P44262381 | Calved: 1/7/21 | Tattoo: LE 1211

NJW 79Z Z311 ENDURE 173D ET (SOD)(CHB)(DLF,HYF,IEF,MSUDF,MDF,DBF)

UPS ENDURE 8474 ET (CHB)(DLF,HYF,IEF,MSUDF)

P43950428 UPS MISS DIAMOND 1353 (DLF,HYF,IEF,MSUDF)



SHF YORK 19H Y02 (SOD)(CHB)(DLF,HYF,IEF)

F MS YORK 651

P43662913 F 032X DOMINETTE 454

| | |
|--------------|-------------|
| BMI\$ | SC |
| 412 | 0.7 0.32 |
| BIIS | CW |
| 493 | 107 0.28 |
| CHBS | FAT |
| 166 | 0.012 0.30 |
| | REA |
| | 1.02 0.27 |
| | MARB |
| | 0.14 0.28 |

- This complete made Endure 8474 is a big-time cow. Long made with a tick of frame. A big time carcass female that ranks in the top 1% for REA. Efficient cow with the prime of her life ahead of her.
- Pasture exposed to DVOR 619G 933 Explorer 110J from 4/15/24 to 8/1/24.

38A WLKR JH CARLEE 110J 1211 4206 (DLF,HYF,IEF,MSUDF)

COW /W JH P44535729 | Calved: 1/5/24 | Tattoo: LE 4206

SR EXPEDITION 619G ET (CHB)(DLF,HYF,IEF,MSUDF)

DVOR 619G 933 EXPLORER 110J (DLF,HYF,IEF,MSUDF,MDF,DBF)

P44250167 DVOR 5135 174E LADY FRNTR 933G (DLF,HYF,IEF,MSUDF)



UPS ENDURE 8474 ET (CHB)(DLF,HYF,IEF,MSUDF)

WLKR JH CARLEE 8474 651 1211 (DLF,HYF,IEF,MSUDF)

P44262381 F MS YORK 651

| | |
|--------------|-------------|
| BMI\$ | SC |
| 445 | 1.3 0.31 |
| BIIS | CW |
| 540 | 87 0.10 |
| CHBS | FAT |
| 139 | 0.072 0.10 |
| | REA |
| | 0.84 0.10 |
| | MARB |
| | 0.21 0.10 |

- When we talk about cow power and quality, 4206 is a lot like her dam in the terms of smoothness and longevity. This female has a maternal look that will be that front pasture type of cow.
- Sells Open.



WLKR JH CARLEE 110J 1211 4206

EXPLORER HEIFER CALVES



BK JUST RIGHT 4211

39

BK JUST RIGHT 4211 (DLF,HYF,IEF,MSUDF)

COW /W JH 44238466 | Calved: 2/20/21 | Tattoo: LE 4211

BCC DOMINATOR 619D (CHB)(DLF,HYF,IEF,MDF)

SR DOMINATE 308F ET (CHB)(DLF,HYF,IEF,MSUDF,MDF)

43954712 CHURCHILL LADY 1162Y ET (DLF,HYF,IEF,MSUDF,MDF)



NJW 98S R117 RIBEYE 88X ET (SOD)(DLF,HYF,IEF,MSUDF,MDF,DBF)

KCL WB 88X MS ADVANCE 211B ET

43626676 GO MS 7195 ADVANCE W9 (DLF,HYF,IEF)

| CE | BW | WW | YW | MM | M&G | MCE | MCW | UDDR | TEAT | RE A | RE B |
|------|------|------|------|------|-----|------|------|------|------|------|-----------|
| -1.1 | 4.8 | 64 | 106 | 28 | 60 | 4.9 | 83 | 1.20 | 1.30 | 0.53 | 0.20 |
| 0.30 | 0.50 | 0.43 | 0.44 | 0.27 | - | 0.35 | 0.33 | 0.48 | 0.49 | MARB | 0.17 0.22 |

| BMI\$ | SC |
|-------|------------|
| 348 | 1.2 0.36 |
| BIIS | CW |
| 430 | 71 0.21 |
| CHBS | FAT |
| 123 | 0.002 0.25 |

- Big square hipped, high-capacity type of cow, sired by the past national champion Dominate. This female was the baby calf of the side of her dam when we purchased her mother 211B from Buck Cattle Company. This female stems back to some of the breeds greats 215Z, 88X, Outcross just to name a few.
- Serviced AI to Churchill Equity 3316L ET 3/27/24, then pasture exposed to DVOR 619G 933 Explorer 110J from 4/15/24 to 8/1/24.
- Safe in calf. Believed to be AI.
- Owned with Dry Creek Farms, AL

39A

WLKR DCF JH JUSTINE110J 4203 (DLF,HYF,IEF,MSUDF)

COW /W JH P44535728 | Calved: 1/4/24 | Tattoo: LE 4203

SR EXPEDITION 619G ET (CHB)(DLF,HYF,IEF,MSUDF)

DVOR 619G 933 EXPLORER 110J (DLF,HYF,IEF,MSUDF,MDF,DBF)

P44250167 DVOR 5135 174E LADY FRNTR 933G (DLF,HYF,IEF,MSUDF)



SR DOMINATE 308F ET (CHB)(DLF,HYF,IEF,MSUDF,MDF)

BK JUST RIGHT 4211 (DLF,HYF,IEF,MSUDF)

44238466 KCL WB 88X MS ADVANCE 211B ET

| CE | BW | WW | YW | MM | M&G | MCE | MCW | UDDR | TEAT | RE A | RE B |
|------|------|------|------|------|-----|------|------|------|------|------|-----------|
| 4.1 | 2.8 | 68 | 111 | 36 | 70 | 2.2 | 93 | 1.30 | 1.30 | 0.43 | 0.10 |
| 0.26 | 0.46 | 0.37 | 0.38 | 0.19 | - | 0.28 | 0.27 | 0.37 | 0.37 | MARB | 0.13 0.10 |

| BMI\$ | SC |
|-------|------------|
| 439 | 1.4 0.30 |
| BIIS | CW |
| 530 | 70 0.10 |
| CHBS | FAT |
| 111 | 0.042 0.10 |

- Attractive made, long bodied female. Tons of quality in this top end cow prospect. Loads of value in these young Explorer daughters.
- Sells Open.
- Owned with Dry Creek Farms, AL



WLKR DCF JH JUSTINE110J 4203

THE WASHITA FAMILY



WLKR JH WASHITA 173D 0228 ET



WLKR TMC JH WASHITA 87G 2218 — Daughter of Lot 40



WLKR TMC JH EXPLORER 0228 4221

40 WLKR JH WASHITA 173D 0228 ET (DLF,HYF,IEF,MSUDF,MDF,DBF)

COW **/W JH** P44130477 | Calved: 2/14/20 | Tattoo: LE 0228

KCF BENNETT ENCORE Z311 ET (SOD)(CHB)(DLF,HYF,IEF,MSUDF,MDF,DBF)

NJW 79Z Z311 ENDURE 173D ET (SOD)(CHB)(DLF,HYF,IEF,MSUDF,MDF,DBF)

P43722088 BW 91H 100W RITA 79Z ET (DLF,HYF,IEF,MSUDF,MDF)



FELTONS 517 (SOD)(DLF,HYF,IEF,MSUDF)

BR DM 517 WASHITA 6108 ET (DLF,HYF,IEF,MSUDF,DBP)

P42774013 BR DM MS WASHITA ET (DBP)

| BMI\$ | SC |
|-------|------------|
| 432 | 1.2 0.41 |
| BII\$ | CW |
| 526 | 89 0.30 |
| CH\$ | FAT |
| 161 | 0.032 0.32 |
| REA | |
| 0.78 | 0.29 |
| MARB | |
| 0.28 | 0.31 |

| CE | BW | WW | YW | MM | M&G | MCE | MCW | UDDR | TEAT |
|------|------|------|------|------|-----|------|------|------|------|
| 1.6 | 4.5 | 66 | 104 | 31 | 64 | -0.4 | 102 | 1.40 | 1.40 |
| 0.37 | 0.49 | 0.45 | 0.45 | 0.36 | - | 0.40 | 0.39 | 0.53 | 0.54 |

- This female has always been an attention grabber. Dark ring eyed, heavy producing cow that's in the prime of her life. Endure daughters are in high demand as they are becoming known for being high quality calf raisers.
- Pasture exposed to DVOR 619G 933 Expolorer 10J from 5/20/24 to 8/1/24. Safe in calf.
- Owned with TMC Land & Cattle, TN

40A WLKR TMC JH EXPLORER 0228 4221 (DLF,HYF,IEF,MSUDF)

BULL **/W JH** P44549497 | Calved: 3/1/24 | Tattoo: LE 4221

SR EXPEDITION 619G ET (CHB)(DLF,HYF,IEF,MSUDF)

DVOR 619G 933 EXPLORER 110J (DLF,HYF,IEF,MSUDF,MDF,DBF)

P44250167 DVOR 5135 174E LADY FRNTR 933G (DLF,HYF,IEF,MSUDF)



NJW 79Z Z311 ENDURE 173D ET (SOD)(CHB)(DLF,HYF,IEF,MSUDF,MDF,DBF)

WLKR JH WASHITA 173D 0228 ET (DLF,HYF,IEF,MSUDF,MDF,DBF)

P4130477 BR DM 517 WASHITA 6108 ET (DLF,HYF,IEF,MSUDF,DBP)

| BMI\$ | SC |
|-------|------------|
| 426 | 1.3 0.33 |
| BII\$ | CW |
| 518 | 73 0.10 |
| CH\$ | FAT |
| 122 | 0.052 0.10 |
| REA | |
| 0.56 | 0.10 |
| MARB | |
| 0.23 | 0.10 |

| CE | BW | WW | YW | MM | M&G | MCE | MCW | UDDR | TEAT |
|------|------|------|------|------|-----|------|------|------|------|
| 6.0 | 2.0 | 65 | 102 | 37 | 70 | 1.2 | 80 | 1.30 | 1.40 |
| 0.31 | 0.47 | 0.39 | 0.39 | 0.23 | - | 0.29 | 0.29 | 0.38 | 0.38 |

- Balance is what comes to mind when I appraise this young herd bull prospect. Balanced not only in his phenotype but his impressive EPD profile. Dark red and ring eyed to boot.
- Owned with TMC Land & Cattle, TN

THE EMMA FAMILY



WLKR HDS EMMA 1015 104J 415M

41 WLKR HDS EMMA 2296 8119 104J (DLF,HVF,IEF,MSUDF,MDF,DBF)

COW /W 44254215 | Calved: 1/7/21 | Tattoo: LE 104

CHURCHILL SENSATION 028X (SOD)(DLF,HVF,IEF,MDF,DBF)

UPS SENSATION 2296 ET (SOD)(DLF,HVF,IEF,MSUDF,MDF,DBC)

43311175 UPS JT MISS NEON 7811 1ET (DLF,HVF,IEF,DBF)



CHAC MASON 2214 (DLF,HVF,IEF)

EXR EMMA 8119 ET (DLF,HVF,IEF)

P43886574 WALKER MISS 4R 545 236 (DLF,HVF,IEF,MDF,DBF)

| | |
|-------------|-------------|
| BMIS | SC |
| 416 | 1.1 0.38 |
| BIIS | CW |
| 483 | 82 0.26 |
| CHBS | FAT |
| 124 | 0.032 0.30 |
| | REA |
| | 0.98 0.25 |
| | MARB |
| | 0.01 0.27 |

- Selling here is a moderate, elite uddered daughter of the breed changer 2296. Her dam was campaigned at several shows by Hayden. Her granddam was selected by Express Ranches in a previous Denver sale and went on to be a superior donor in their program.
- Pasture exposed to WLKR JH Incentive 799R 0423 ET from 4/20/24 to 8/20/24. Observed service on 5/4/24. Safe in calf.

41A WLKR HDS EMMA 1015 104J 415M (DLF,HVF,IEF,MSUDF)

COW /W P44547405 | Calved: 1/24/24 | Tattoo: LE 415

LOEWEN GENESIS G16 ET (CHB)(DLF,HVF,IEF,MDF,DBF)

C GKB GUARDIAN 1015 ET (CHB)(DLF,HVF,IEF,MSUDF,MDF,DBF)

P44257548 C CJC BELLE AIR LASS 8037 ET (DLF,HVF,IEF,MSUDF,MDF,DBF)



UPS SENSATION 2296 ET (SOD)(DLF,HVF,IEF,MSUDF,MDF,DBC)

WLKR HDS EMMA 2296 8119 104J (DLF,HVF,IEF,MSUDF,MDF,DBF)

44254215 EXR EMMA 8119 ET (DLF,HVF,IEF)

| | |
|-------------|-------------|
| BMIS | SC |
| 403 | 1.3 0.34 |
| BIIS | CW |
| 490 | 87 0.10 |
| CHBS | FAT |
| 141 | 0.032 0.10 |
| | REA |
| | 0.97 0.10 |
| | MARB |
| | 0.15 0.10 |

- Eric kept telling me all spring he had a Guardian heifer he believed that would show and boy was he right. We believe this female deserves a show halter. Sleek necked, big boned, stout hiped with tons of capacity. Don't sleep on this females EPD profile as she comes to us with big growth numbers with added REA and Milk. Don't sleep on this one.
- Sells Open.



Watch the sale and bid live online.

Videos will be available online
at LiveAuctions.TV after Aug. 25, 2024.

Please visit LiveAuctions.tv to create an account.
Contact Katie Colyer at 208-599-2962.

CROUCH CLASSY LADIES



CROUCH MYRA 038H 134 402



CROUCH HEIDI 173D 544 015

42 CROUCH JOAN 169C 844 134 (DLF,HYF,IEF,MSUDF)

COW P44265534 | Calved: 3/15/21 | Tattoo: LE 134

GERBER ANODYNE 001A (SOD)(CHB)(DLF,HYF,IEF,MSUDF)

CMF 70Z CHAMBER 169C (CHB)(DLF,HYF,IEF,MSUDF)
P43658380 CMF 11U DOMINETTE 70Z



WALKER JH PORTERHOUSE 37W 6232 (DLF,HYF,IEF,MSUDF)

CROUCH FLAIR 6232 624 844

P43989566 CROUCH DUCHESS 4248 1255 624ET (DLF,HYF,IEF)

| | |
|--------------|------------|
| BMI\$ | SC |
| 410 | 0.8 0.29 |
| BIIS | CW |
| 495 | 81 0.10 |
| CHBS | FAT |
| 137 | 0.012 0.23 |
| REA | |
| 0.53 | 0.10 |
| MARB | |
| 0.21 | 0.19 |

| | | | | | | | | | | | |
|-----------|-----------|-----------|-----------|-----------|----------------|------------|------------|-------------|-------------|-------------|-------------|
| CE | BW | WW | YW | MM | M&G | MCE | MCW | UDDR | TEAT | 0.53 | 0.10 |
| -2.3 | 3.1 | 61 | 94 | 29 | 60 | -3.5 | 70 | 1.20 | 1.20 | | |
| 0.28 | 0.46 | 0.38 | 0.37 | 0.21 | - | 0.29 | 0.28 | 0.35 | 0.35 | | |

- A typical daughter of CMF Chamber 169C, freckle faced, pigmented and lots of milk. 134 also traces to foundation cow 1255.
- Pastured exposed to WLKR RJB High Time 0133H 2110K from 4/20/24 to 8/3/24.

43 CROUCH HEIDI 173D 544 015 (DLF,HYF,IEF,MSUDF,MDF,DBF)

COW P44131752 | Calved: 2/4/20 | Tattoo: LE 015

KCF BENNETT ENCORE Z311 ET (SOD)(CHB)(DLF,HYF,IEF,MSUDF,MDF,DBF)

NJW 79Z Z311 ENDURE 173D ET (SOD)(CHB)(DLF,HYF,IEF,MSUDF,MDF,DBF)
P43722088 BW 91H 100W RITA 79Z ET (DLF,HYF,IEF,MSUDF,MDF)



MSU TCF REVOLUTION 4R (SOD)(DLF,HYF,IEF,MDF,DBC)

DKM 954 THE PRINCESS 4R 544 ET (DOD)(DLF,HYF,IEF,MDF,DBC)

P43571132 DKM MISS CHARMER 29F 954 (DLF,HYF,IEF)

| | |
|--------------|------------|
| BMI\$ | SC |
| 523 | 1.2 0.40 |
| BIIS | CW |
| 622 | 104 0.28 |
| CHBS | FAT |
| 178 | 0.062 0.31 |
| REA | |
| 1.13 | 0.27 |
| MARB | |
| 0.27 | 0.29 |

| | | | | | | | | | | | |
|-----------|-----------|-----------|-----------|-----------|----------------|------------|------------|-------------|-------------|-------------|-------------|
| CE | BW | WW | YW | MM | M&G | MCE | MCW | UDDR | TEAT | 1.13 | 0.27 |
| 4.2 | 3.1 | 70 | 114 | 36 | 72 | 8.8 | 108 | 1.20 | 1.20 | | |
| 0.35 | 0.52 | 0.46 | 0.47 | 0.35 | - | 0.38 | 0.37 | 0.43 | 0.43 | | |

- 015 is sired by breed changer Endure and her dam is one of our foundation cows we selected from our good friends at DKM Farms/Parker Bros. She is a very clean fronted, long bodied female that produces extremely well.
- Serviced AI to KCF Bennett Dominion K510 4/13/24, then pastured exposed to WLKR RJB High Time 0133H 2110K from 4/20/24 to 8/3/24.
- Safe in calf. Believed to be AI.

42A CROUCH MYRA 038H 134 402 (DLF,HYF,IEF,MSUDF)

COW P44549599 | Calved: 1/14/24 | Tattoo: LE 402

F FINAL TEST 722 (CHB)(DLF,HYF,IEF,MSUDF,MDF,DBF)

AW STATESMAN 038H (CHB)(DLF,HYF,IEF,MSUDF,MDF)
P44177977 AW LADY EXCEDE 82F (DLF,HYF,IEF,MSUDF)



CMF 70Z CHAMBER 169C (CHB)(DLF,HYF,IEF,MSUDF)

CROUCH JOAN 169C 844 134 (DLF,HYF,IEF,MSUDF)

P44265534 CROUCH FLAIR 6232 624 844

| | |
|--------------|------------|
| BMI\$ | SC |
| 529 | 0.7 0.30 |
| BIIS | CW |
| 631 | 78 0.10 |
| CHBS | FAT |
| 151 | 0.042 0.10 |
| REA | |
| 0.45 | 0.10 |
| MARB | |
| 0.36 | 0.10 |

| | | | | | | | | | | | |
|-----------|-----------|-----------|-----------|-----------|----------------|------------|------------|-------------|-------------|-------------|-------------|
| CE | BW | WW | YW | MM | M&G | MCE | MCW | UDDR | TEAT | 0.45 | 0.10 |
| 9.0 | -1.2 | 61 | 96 | 36 | 67 | 2.0 | 84 | 1.30 | 1.40 | | |
| 0.28 | 0.46 | 0.37 | 0.36 | 0.21 | - | 0.27 | 0.26 | 0.33 | 0.33 | | |

- We have been very excited and pleased with our AW Statesman 038H calves. 402 is an up headed, feminine female that will be a crowd favorite on sale day.
- Sells Open.

43A CROUCH MARIE 00642 015 419 (DLF,HYF,IEF,MSUDF,MDF,DBF)

COW P44548262 | Calved: 2/19/24 | Tattoo: LE 419

BG LCC 11B PERFECTO 84F (DLF,HYF,IEF,MSUDF,MDF,DBF)

/S PERFECTO 00642 (DLF,HYF,IEF,MSUDF)
P44234878 /S LADY MANDATE 8428F ET (DLF,HYF,IEF,MSUDF)



NJW 79Z Z311 ENDURE 173D ET (SOD)(CHB)(DLF,HYF,IEF,MSUDF,MDF,DBF)

CROUCH HEIDI 173D 544 015 (DLF,HYF,IEF,MSUDF,MDF,DBF)

P44131752 DKM 954 THE PRINCESS 4R 544 ET (DOD)(DLF,HYF,IEF,MDF,DBC)

| | |
|--------------|------------|
| BMI\$ | SC |
| 476 | 1.2 0.32 |
| BIIS | CW |
| 569 | 99 0.10 |
| CHBS | FAT |
| 148 | 0.082 0.10 |
| REA | |
| 0.96 | 0.10 |
| MARB | |
| 0.13 | 0.10 |

| | | | | | | | | | | | |
|-----------|-----------|-----------|-----------|-----------|----------------|------------|------------|-------------|-------------|-------------|-------------|
| CE | BW | WW | YW | MM | M&G | MCE | MCW | UDDR | TEAT | 0.96 | 0.10 |
| 1.9 | 2.1 | 73 | 115 | 41 | 78 | 4.2 | 115 | 1.30 | 1.20 | | |
| 0.29 | 0.46 | 0.38 | 0.39 | 0.23 | - | 0.31 | 0.29 | 0.35 | 0.35 | | |

- One of our top heifer calves sired by /S Perfecto 00642. 419 is short marked and dark red
- Sells Open.

THE JOSLYN FAMILY



PMH 4013 7003 JOSLYN 201



PMH 174E 201 JOSLYN 401

44 PMH 4013 7003 JOSLYN 201 (DLF,HYF,IEF,MSUDF)

COW **PMH** P44337492 | Calved: 1/26/22 | Tattoo: BE 201

EFBEEF TFL U208 TESTED X651 ET (SOD)(CHB)(DLF,HYF,IEF,MSUDF)

INNISFAIL WHR X651/723 4013 ET (CHB)(DLF,HYF,IEF,MSUDF,MDF)

P43541960 INNISFAIL P230 T723 (DLF,HYF,IEF,MSUDF)



PHH ROCK RIDGE COURAGEOUS 385 (DLF,HYF,IEF)

ROCK RIDGE JOSLYN 7003 (DLF,HYF,IEF,MSUDF)

P43826636 H W4 MS 820 JOSLYN 4030 ET (DLF,HYF,IEF,MSUDF)

| | |
|--------------|------------|
| BMI\$ | SC |
| 441 | 1.2 0.36 |
| BIIS | CW |
| 555 | 73 0.10 |
| CHBS | FAT |
| 161 | 0.042 0.10 |

| | | | | | | | | | | | | |
|-----------|-----------|-----------|-----------|-----------|----------------|------------|------------|-------------|-------------|--|-------------|------|
| | | | | | | | | | | | REA | |
| CE | BW | WW | YW | MM | M&G | MCE | MCW | UDDR | TEAT | | 0.41 | 0.10 |
| 1.4 | 3.4 | 71 | 112 | 33 | 68 | 5.0 | 89 | 1.40 | 1.30 | | MARB | |
| 0.32 | 0.44 | 0.41 | 0.41 | 0.29 | - | 0.34 | 0.35 | 0.45 | 0.46 | | 0.48 | 0.10 |

- As a commitment to offer the best we have, we felt that this female out of 4013 is a prime example of what we're trying to achieve as young Hereford breeders. 201 is stout, functional, and the easy keeping kind! If that's not enough for you, look at the big heifer calf she's raising as a 2-year-old! Don't overlook this foundation for your future.
- Pasture exposed to WLKR JH Incentive 799E 0423 ET from 4/20/24 to 8/20/24.
- Safe in calf.

44A PMH 174E 201 JOSLYN 401 (DLF,HYF,IEF,MSUDF)

COW **PMH** P44547511 | Calved: 2/5/24 | Tattoo: LE 401

TH 403A 475Z PIONEER 358C ET (SOD)(DLF,HYF,IEF,MSUDF)

TH FRONTIER 174E (SOD)(DLF,HYF,IEF,MSUDF,MDF)

P43818822 FTF TRUSTING LADY 312A (DLF,HYF,IEF)



INNISFAIL WHR X651/723 4013 ET (CHB)(DLF,HYF,IEF,MSUDF,MDF)

PMH 4013 7003 JOSLYN 201 (DLF,HYF,IEF,MSUDF)

P44337492 ROCK RIDGE JOSLYN 7003 (DLF,HYF,IEF,MSUDF)

| | |
|--------------|------------|
| BMI\$ | SC |
| 465 | 1.2 0.37 |
| BIIS | CW |
| 561 | 71 0.10 |
| CHBS | FAT |
| 123 | 0.082 0.10 |

| | | | | | | | | | | | | | |
|-----------|-----------|-----------|-----------|-----------|----------------|------------|------------|-------------|-------------|--|-------------|------------|------|
| | | | | | | | | | | | | REA | |
| CE | BW | WW | YW | MM | M&G | MCE | MCW | UDDR | TEAT | | | 0.57 | 0.10 |
| 4.2 | 1.7 | 71 | 115 | 41 | 77 | 3.3 | 99 | 1.30 | 1.30 | | MARB | | |
| 0.34 | 0.47 | 0.42 | 0.42 | 0.29 | - | 0.34 | 0.35 | 0.41 | 0.42 | | 0.16 | 0.10 | |

- Frontier complimented 401's mother well after seeing how this heifer has turned out! Nice BW to YW spread, big milk, and all the bells and whistles needed for a good cow prospect in the making. The Joslyn cow family has been great for the PMH program, and we wanted to share the greatness with you on these exceptional females!
- Sells Open.



CONNOR and MACY JAGGERS

Special thanks to Connor Jaggers for his hard work and dedication





WLKR SB LASS 4030 796E 0420 ET

45 WLKR SB LASS 4030 796E 0420 ET {DLF,HYF,IEF,MSUDF,MDF,DBF}

COW **/W** P44246448 | Calved: 9/16/20 | Tattoo: LE 0420

NJW 73S 980 HUTTON 109Z ET {DLF,HYF,IEF,MSUDF,MDF}

BR HUTTON 4030 ET {DLF,HYF,IEF,MSUDF}
P43542789 BR CSF BRIELLE 8052 ET {DLF,HYF,IEF}

ALFA GEOP KCF BENNETT REVOLUTION X51 {SOD}{CHB}{DLF,HYF,IEF,MDF,DBF}

WLKR SB LASS X51 418B 796E ET {DLF,HYF,IEF,MDF,DBP}
P43896249 WALKER DRF LASS 10Y 816 418B {DLF,HYF,IEF,MSUDF,MDF,DBP}

| BMSI\$ | SC |
|--------|------------|
| 484 | 1.2 0.35 |
| BIIS | CW |
| 570 | 85 0.24 |
| CHBS | FAT |
| 150 | 0.012 0.28 |
| REA | |
| 0.88 | 0.23 |
| MARB | |
| 0.21 | 0.23 |

| CE | BW | WW | YW | MM | M&G | MCE | MCW | UDDR | TEAT | 0.88 | 0.23 |
|------|------|------|------|------|-----|------|------|------|------|------|------|
| 3.7 | 3.0 | 61 | 101 | 32 | 63 | 4.8 | 104 | 1.40 | 1.40 | | |
| 0.31 | 0.46 | 0.42 | 0.42 | 0.30 | - | 0.34 | 0.32 | 0.49 | 0.50 | 0.21 | 0.23 |

- This beautiful uddered direct daughter of Hutton 4030. Loads of maternal in the blood stemming back many generations. Don't miss this good young cow in the glory days of production.
- Serviced AI to CRR 66589 Balance 107 on 4/12/24, then pasture exposed to WLKR JH Incentive 799E 0423 ET from 4/20/24 to 8/20/24.
- Safe in calf. Believed to be AI.
- Owned with Stan Boyle, ID

45A WLKR SB LASS 824F 0420 480M {DLF,HYF,IEF,MSUDF,MDF,DBF}

COW **/W** P44547418 | Calved: 3/2/24 | Tattoo: LE 480

H FHF ADVANCE 628 ET {CHB}{DLF,HYF,IEF,MSUDF,MDF,DBF}

DCF 628 PROMOTE 824F ET {DLF,HYF,IEF,MSUDF,MDF,DBF}
P43997995 CKP 138X DANCE 2042 {DLF,HYF,IEF}

ALFA GEOP BR HUTTON 4030 ET {DLF,HYF,IEF,MSUDF}

WLKR SB LASS 4030 796E 0420 ET {DLF,HYF,IEF,MSUDF,MDF,DBF}
P44246448 WLKR SB LASS X51 418B 796E ET {DLF,HYF,IEF,MDF,DBP}

| BMSI\$ | SC |
|--------|------------|
| 420 | 0.6 0.32 |
| BIIS | CW |
| 487 | 88 0.10 |
| CHBS | FAT |
| 134 | 0.022 0.10 |
| REA | |
| 0.90 | 0.10 |
| MARB | |
| -0.02 | 0.10 |

| CE | BW | WW | YW | MM | M&G | MCE | MCW | UDDR | TEAT | 0.90 | 0.10 |
|------|------|-----|------|------|-----|------|------|------|------|-------|------|
| -1.4 | 4.3 | 60 | 97 | 34 | 64 | -4.5 | 90 | 1.40 | 1.40 | | |
| 0.27 | 0.48 | 0.4 | 0.39 | 0.21 | - | 0.30 | 0.28 | 0.38 | 0.39 | -0.02 | 0.10 |

- Yet another Promote daughter that will improve any herd. You can bet this sweetheart will be a big-time calf raiser with worlds of mothering ability.
- Sells Open. Owned with Stan Boyle, ID



WLKR FAF BELLE 1838 223E 103J

47 WLKR FAF BELLE 1838 223E 103J {DLF,HYF,IEF,MSUDF,MDF,DBF}

COW **/W** **S** P44254228 | Calved: 1/6/21 | Tattoo: LE 103

NJW 79Z Z311 ENDURE 173D ET {SOD}{CHB}{DLF,HYF,IEF,MSUDF,MDF,DBF}

INNISFAIL ENDORSE 4021 1838 ET {CHB}{DLF,HYF,IEF,MSUDF}
P43984217 INNISFAIL 723 U208 4021 ET {DLF,HYF,IEF,MSUDF}

ALFA GEOP WHITEHAWK WARRIOR 845C ET {SOD}{CHB}{DLF,HYF,IEF,MSUDF,MDF}

RMB 845C SOUTHERN BELL 223E {DLF,HYF,IEF,DBP}
P43839759 WALKER LASS 3027 Y07 384 {DBP}

| BMSI\$ | SC |
|--------|------------|
| 464 | 1.7 0.33 |
| BIIS | CW |
| 559 | 79 0.25 |
| CHBS | FAT |
| 129 | 0.102 0.28 |
| REA | |
| 0.63 | 0.25 |
| MARB | |
| 0.27 | 0.27 |

| CE | BW | WW | YW | MM | M&G | MCE | MCW | UDDR | TEAT | 0.63 | 0.25 |
|------|------|------|------|------|-----|------|------|------|------|------|------|
| 5.9 | 2.6 | 62 | 87 | 27 | 59 | 2.3 | 83 | 1.40 | 1.50 | | |
| 0.30 | 0.50 | 0.43 | 0.44 | 0.24 | - | 0.31 | 0.31 | 0.46 | 0.47 | 0.27 | 0.27 |

- What an attractive fronted long made kind of a 3-year-old. This Endorse sired female has a gorgeous udder and many high quality attributes. Full production life ahead for 103J.
- Pasture exposed to WLKR JH Incentive 799E 0423 ET from 4/20/24 to 8/20/24. Safe in calf.

46 WLKR JH RILEY 7148 G203 127J {DLF,HYF,IEF,MSUDF,MDF,DBF}

COW **/W** **JH** P44255004 | Calved: 1/25/21 | Tattoo: LE 127

PYRAMID SUNDANCE 4053 ET {DLF,HYF,IEF,MSUDF}

PYRAMID SUNDANCE 7148 {DLF,HYF,IEF,MSUDF}
P43828145 FHF 38Y POLLY 187C {DLF,HYF,IEF}

ALFA GEOP SHF CANNON Z210 C95 {DLF,HYF,IEF,MSUDF,MDF,DBF}

CMR C95 E152 RILEY G203 {DLF,HYF,IEF,MSUDF,MDF,DBF}
P44064269 CMR A723 Y614 MISS E152 {DLF,HYF,IEF,MSUDF}

| BMSI\$ | SC |
|--------|------------|
| 456 | 0.8 0.31 |
| BIIS | CW |
| 550 | 69 0.19 |
| CHBS | FAT |
| 107 | 0.012 0.24 |
| REA | |
| 0.52 | 0.19 |
| MARB | |
| 0.18 | 0.21 |

| CE | BW | WW | YW | MM | M&G | MCE | MCW | UDDR | TEAT | 0.52 | 0.19 |
|------|------|------|------|------|-----|------|------|------|------|------|------|
| -2.0 | 4.8 | 69 | 101 | 31 | 65 | -1.1 | 67 | 1.50 | 1.60 | | |
| 0.28 | 0.49 | 0.42 | 0.43 | 0.23 | - | 0.31 | 0.31 | 0.47 | 0.47 | 0.18 | 0.21 |

- High maternal daughter of Sundance. This high ratioing female not only gets it done with growth but carcass as well. Ratioed 109 on WW and 105 on YW.
- Pasture exposed to WLKR JH Incentive 799E 0423 ET from 4/20/24 to 8/20/24. Safe in calf.

46A WLKR JH RILEY 103J 127J 423M {DLF,HYF,IEF,MSUDF,MDF,DBF}

COW **/W** **JH** P44537506 | Calved: 1/30/24 | Tattoo: LE 423

LOEWEN GENESIS G16 ET {CHB}{DLF,HYF,IEF,MDF,DBF}

DCF 2042 BIG RED 103J ET {DLF,HYF,IEF,MSUDF,MDF,DBF}
P44233247 CKP 138X DANCE 2042 {DLF,HYF,IEF}

ALFA GEOP PYRAMID SUNDANCE 7148 {DLF,HYF,IEF,MSUDF}

WLKR JH RILEY 7148 G203 127J {DLF,HYF,IEF,MSUDF,MDF,DBF}
P44255004 CMR C95 E152 RILEY G203 {DLF,HYF,IEF,MSUDF,MDF,DBF}

| BMSI\$ | SC |
|--------|------------|
| 413 | 0.7 0.29 |
| BIIS | CW |
| 486 | 73 0.10 |
| CHBS | FAT |
| 104 | 0.012 0.10 |
| REA | |
| 0.53 | 0.10 |
| MARB | |
| 0.05 | 0.10 |

| CE | BW | WW | YW | MM | M&G | MCE | MCW | UDDR | TEAT | 0.53 | 0.10 |
|------|------|------|------|------|-----|------|------|------|------|------|------|
| 0.2 | 4.3 | 58 | 86 | 26 | 55 | -0.7 | 65 | 1.50 | 1.50 | | |
| 0.26 | 0.45 | 0.36 | 0.36 | 0.20 | - | 0.27 | 0.27 | 0.35 | 0.36 | 0.05 | 0.10 |

- Only heifer calf in the sale sired by Big Red, the Dance x Genesis son. Dark red with loads of maternal potential in this good young female.
- Sells Open.

47A WLKR FAF BELLE 9175 103J 449M {DLF,HYF,IEF,MSUDF,MDF,DBF}

COW **/W** **S** P44547408 | Calved: 2/11/24 | Tattoo: LE 449

SHF DAYBREAK Y02 D287 ET {CHB}{DLF,HYF,IEF,MSUDF}

PYRAMID DAYBREAK 9175 {CHB}{DLF,HYF,IEF,MSUDF}
P44052009 FHF 38Y POLLY 135B {DOD}

ALFA GEOP INNISFAIL ENDORSE 4021 1838 ET {CHB}{DLF,HYF,IEF,MSUDF}

WLKR FAF BELLE 1838 223E 103J {DLF,HYF,IEF,MSUDF,MDF,DBF}
P44254228 RMB 845C SOUTHERN BELL 223E {DLF,HYF,IEF,DBP}

| BMSI\$ | SC |
|--------|------------|
| 436 | 1.7 0.30 |
| BIIS | CW |
| 529 | 93 0.10 |
| CHBS | FAT |
| 157 | 0.082 0.10 |
| REA | |
| 0.85 | 0.10 |
| MARB | |
| 0.25 | 0.10 |

| CE | BW | WW | YW | MM | M&G | MCE | MCW | UDDR | TEAT | 0.85 | 0.10 |
|------|------|------|------|------|-----|------|------|------|------|------|------|
| 8.2 | 2.2 | 66 | 99 | 29 | 62 | 4.6 | 97 | 1.40 | 1.40 | | |
| 0.26 | 0.47 | 0.39 | 0.39 | 0.21 | - | 0.27 | 0.29 | 0.36 | 0.36 | 0.25 | 0.10 |

- Superior calving ease female here. Tons of quality and maternal bred into this Daybreak daughter. Money making kind.
- Sells Open.

DAYBREAK 9175 HEIFER CALVES

48

/S LADY DOMINO 9066G ET (DLF,HYF,IEF,MSUDF)

COW **/W JH** 44072409 | Calved: 1/18/19 | Tattoo: BE 9066

LJS MARK DOMINO 0945 (CHB)(DLF,HYF,IEF,MSUDF)

LJS MARK DOMINO 1321 (CHB)(DLF,HYF,IEF,MSUDF,MDF,DBF)
43394744 LJS MS MARK DOMINO 1125 (DLF,HYF,IEF)



HYALITE ON TARGET 936 (SOD)(DLF,HYF,IEF,MSUDC)

/S LADY ON TARGET 5002C ET (DLF,HYF,IEF,MSUDF)

P43616715 /S LADY DOMINO 9144W (DLF,HYF,IEF)

| BMI\$ | SC |
|-----------|------------|
| 341 | 2.0 0.41 |
| BIIS | CW |
| 427 | 79 0.30 |
| CHBS | FAT |
| 148 | 0.012 0.33 |
| REA | |
| 0.70 0.29 | |
| MARB | |
| 0.35 0.31 | |

| CE | BW | WW | YW | MM | M&G | MCE | MCW | UDDR | TEAT | 0.70 | 0.29 |
|------|------|------|------|------|-----|------|------|------|------|------|------|
| 7.1 | 2.0 | 58 | 92 | 35 | 64 | 8.5 | 57 | 1.50 | 1.40 | | |
| 0.38 | 0.49 | 0.46 | 0.46 | 0.35 | - | 0.38 | 0.39 | 0.53 | 0.53 | 0.35 | 0.31 |

- Looking for some outcross genetics with high quality phenotype? 9066 is your lady. This female put a unique profile together on paper. Big maternal numbers with low MCW and added carcass. Really hard to find that combination of EPDs.
- Serviced AI to Churchill Equity 3316L ET on 4/12/24, then pasture exposed to WLKR JH Incentive 799E 0423 ET from 4/20/24 to 8/20/24.
- Safe in calf. Believed to be AI.



WLKR JH LADY 9175 9066 430M

48A

WLKR JH LADY 9175 9066 430M (DLF,HYF,IEF,MSUDF)

COW **/W JH** P44537508 | Calved: 2/4/24 | Tattoo: LE 430

SHF DAYBREAK Y02 D287 ET (CHB)(DLF,HYF,IEF,MSUDF)

PYRAMID DAYBREAK 9175 (CHB)(DLF,HYF,IEF,MSUDF)

P44052009 FHF 38Y POLLY 135B (DOD)



LJS MARK DOMINO 1321 (CHB)(DLF,HYF,IEF,MSUDF,MDF,DBF)

/S LADY DOMINO 9066G ET (DLF,HYF,IEF,MSUDF)

44072409 /S LADY ON TARGET 5002C ET (DLF,HYF,IEF,MSUDF)

| BMI\$ | SC |
|-----------|------------|
| 452 | 1.7 0.32 |
| BIIS | CW |
| 543 | 82 0.10 |
| CHBS | FAT |
| 147 | 0.072 0.10 |
| REA | |
| 0.89 0.10 | |
| MARB | |
| 0.28 0.10 | |

| CE | BW | WW | YW | MM | M&G | MCE | MCW | UDDR | TEAT | 0.89 | 0.10 |
|------|------|------|------|------|-----|------|------|------|------|------|------|
| 7.1 | 2.0 | 62 | 100 | 32 | 63 | 4.2 | 81 | 1.50 | 1.40 | | |
| 0.29 | 0.47 | 0.39 | 0.39 | 0.23 | - | 0.29 | 0.28 | 0.37 | 0.37 | 0.28 | 0.10 |

- Loads of quality in this dark cherry red female. 430M is long made heifer that's very sound from the ground up. These Daybreak daughters put an impressive calving ease profile together with tons of maternal quality.
- Sells Open.



49

RMB Z311 SOUTHERN BELLE 695GET (DLF,HYF,IEF,MSUDF,MDF,DBF)

COW **/W JH** P44046576 | Calved: 1/2/19 | Tattoo: BE 695G

SCHU-LAR ON TARGET 22S (SOD)(CHB)(DLF,HYF,IEF,MSUDF,MDF,DBF)

KCF BENNETT ENCORE Z311 ET (SOD)(CHB)(DLF,HYF,IEF,MSUDF,MDF,DBF)

P43387256 KCF MISS REVOLUTION X338 ET (DLF,HYF,IEF,DBP)



REMITALL ONLINE 122L (SOD)(CHB)(DLF,HYF,IEF,DBC)

CES JULIA 122L N188 ET (DLF,HYF,IEF,MSUDF,DBP)

P43548167 CES JULIA 4009 E195 (DLF,HYF,IEF)

| BMI\$ | SC |
|-----------|------------|
| 382 | 1.3 0.40 |
| BIIS | CW |
| 496 | 86 0.27 |
| CHBS | FAT |
| 184 | 0.062 0.30 |
| REA | |
| 0.42 0.27 | |
| MARB | |
| 0.63 0.28 | |

| CE | BW | WW | YW | MM | M&G | MCE | MCW | UDDR | TEAT | 0.42 | 0.27 |
|------|------|------|------|------|-----|------|------|------|------|------|------|
| 3.2 | 2.6 | 63 | 96 | 33 | 65 | 6.5 | 72 | 1.00 | 1.10 | | |
| 0.37 | 0.49 | 0.45 | 0.44 | 0.33 | - | 0.38 | 0.37 | 0.53 | 0.54 | 0.63 | 0.28 |

- Got to love this Z311 female that stems back to one of the well-known cows in the southeast N188. Check out the added marbling this female exhibits with a \$CHB of 185. Ratioed a 118% for IMF.
- Pasture exposed to WLKR JH Incentive 799E 0423 ET from 4/20/24 to 8/20/24.



/S LADY DOMINO 9066G ET

49A

WLKR JH BELLE 9175 695G 432M (DLF,HYF,IEF,MSUDF)

COW **/W JH** P44537509 | Calved: 2/5/24 | Tattoo: LE 432

SHF DAYBREAK Y02 D287 ET (CHB)(DLF,HYF,IEF,MSUDF)

PYRAMID DAYBREAK 9175 (CHB)(DLF,HYF,IEF,MSUDF)

P44052009 FHF 38Y POLLY 135B (DOD)



KCF BENNETT ENCORE Z311 ET (SOD)(CHB)(DLF,HYF,IEF,MSUDF,MDF,DBF)

RMB Z311 SOUTHERN BELLE 695GET (DLF,HYF,IEF,MSUDF,MDF,DBF)

P44046576 CES JULIA 122L N188 ET (DLF,HYF,IEF,MSUDF,DBP)

| BMI\$ | SC |
|-----------|------------|
| 429 | 1.1 0.32 |
| BIIS | CW |
| 521 | 83 0.10 |
| CHBS | FAT |
| 145 | 0.072 0.10 |
| REA | |
| 0.63 0.10 | |
| MARB | |
| 0.29 0.10 | |

| CE | BW | WW | YW | MM | M&G | MCE | MCW | UDDR | TEAT | 0.63 | 0.10 |
|------|------|------|------|------|-----|------|------|------|------|------|------|
| 1.2 | 3.8 | 61 | 90 | 31 | 62 | 2.3 | 70 | 1.30 | 1.40 | | |
| 0.29 | 0.47 | 0.39 | 0.39 | 0.23 | - | 0.29 | 0.30 | 0.37 | 0.37 | 0.29 | 0.10 |

- Loads of muscle shape and mass in this Daybreak daughter. This female has loads of potential. Reminds me a lot of the N188 family. Front pasture kind.
- Sells Open.



WLKR JH BELLE 9175 695G 432M

50 WLKR HJF BURGUNDY 173D 1303 (DLF,HYF,IEF,MSUDF)

COW /W P44255624 | Calved: 1/27/21 | Tattoo: LE 1303

KCF BENNETT ENCORE Z311 ET (SOD)(CHB)(DLF,HYF,IEF,MSUDF,MDF,DBF)
 NJW 79Z Z311 ENDURE 173D ET (SOD)(CHB)(DLF,HYF,IEF,MSUDF,MDF,DBF)
 P43722088 BW 91H 100W RITA 79Z ET (DLF,HYF,IEF,MSUDF,MDF)
 BR BELLE AIR 6011 (CHB)(DLF,HYF,IEF,MSUDF,DBF)
 WALKER JH BURGUNDY 6011 8210ET (DLF,HYF,IEF)
 P43909615 TH 557E 57G BURGUNDY 33N (DLF,HYF,IEF)

| BMIS | | SC | |
|------|-------|------|--|
| 479 | 1.5 | 0.38 | |
| BIIS | | CW | |
| 579 | 94 | 0.27 | |
| CHBS | | FAT | |
| 162 | 0.092 | 0.30 | |
| REA | | | |
| 0.88 | 0.26 | | |
| MARB | | | |
| 0.29 | 0.29 | | |

| CE | BW | WW | YW | MM | M&G | MCE | MCW | UDDR | TEAT | 0.88 | 0.26 |
|------|------|------|------|------|-----|------|------|------|------|------|------|
| 6.5 | 3.7 | 69 | 112 | 31 | 65 | 4.8 | 95 | 1.20 | 1.20 | MARB | |
| 0.36 | 0.51 | 0.46 | 0.47 | 0.31 | - | 0.38 | 0.37 | 0.50 | 0.50 | 0.29 | 0.29 |

- What a genetic combo here. This direct daughter of Endure that goes back to Belle Air and Burgundy on the bottom side is a no brainer from a genetic standpoint.
- Serviced AI to CRR 66589 Balance 107 4/12/24, then pasture exposed to WLKR JH Incentive 799E 0423 ET from 4/20/24 to 8/20/24.
- Safe in calf. Believe to be AI.



WLKR DRF JH LIZ 81E 948G 136J

51 WLKR DRF JH LIZ 81E 948G 136J (DLF,HYF,IEF,MSUDF)

COW /W H P44254225 | Calved: 1/28/21 | Tattoo: LE 136

CHURCHILL SENSATION 028X (SOD)(DLF,HYF,IEF,MDF,DBF)
 NJW 160B 028X HISTORIC 81E ET (DLF,HYF,IEF,MSUDF,MDF,DBF)
 P43829334 NJW 73S 38W DAYDREAM 160B (DLF,HYF,IEF,MSUDF)
 TH FRONTIER 174E (SOD)(DLF,HYF,IEF,MSUDF,MDF)
 WLKR DRF JH LIZ 174E 6005 948G (DLF,HYF,IEF,MSUDF,MDF)
 P44012833 H MISS ADVANCE 6005 ET (DLF,HYF,IEF,MSUDF,MDC)

| BMIS | | SC | |
|-------|-------|------|--|
| 472 | 1.3 | 0.38 | |
| BIIS | | CW | |
| 538 | 65 | 0.26 | |
| CHBS | | FAT | |
| 94 | 0.032 | 0.29 | |
| REA | | | |
| 0.51 | 0.26 | | |
| MARB | | | |
| -0.05 | 0.28 | | |

| CE | BW | WW | YW | MM | M&G | MCE | MCW | UDDR | TEAT | 0.51 | 0.26 |
|------|------|------|------|------|-----|------|------|------|------|-------|------|
| 10.6 | -1.6 | 55 | 81 | 38 | 66 | 4.0 | 88 | 1.40 | 1.50 | MARB | |
| 0.36 | 0.51 | 0.45 | 0.46 | 0.29 | - | 0.37 | 0.35 | 0.49 | 0.49 | -0.05 | 0.28 |

- What a maternal powerhouse here. This unbelievable Historic daughter is one you will have stars written all over. This female carries tons of body and width. This elite calving ease female ranks in the top 10% of the breed for 9 traits. Buy with confidence here.
- Serviced AI to Churchill Equity 3316L ET on 4/12/24, the pasture exposed to WLKR JH Incentive 799E 0423 ET from 4/20/24 to 8/20/24.
- Safe in calf. Believed to be AI.

52A WLKR WHR JH JORGA 9175 478M (DLF,HYF,IEF,MSUDF)

COW /W H P44547417 | Calved: 3/1/24 | Tattoo: LE 478

SHF DAYBREAK Y02 D287 ET (CHB)(DLF,HYF,IEF,MSUDF)
 PYRAMID DAYBREAK 9175 (CHB)(DLF,HYF,IEF,MSUDF)
 P44052009 FHF 38Y POLLY 135B (DOD)
 UPS ENDURE 8474 ET (CHB)(DLF,HYF,IEF,MSUDF)
 WLKR WHR JH JORGA 8474 1241 (DLF,HYF,IEF,MSUDF)
 P44262393 WALKER JH JORGA X51 W665 7203 (DLF,HYF,IEF,MSUDF)

| BMIS | | SC | |
|------|-------|------|--|
| 498 | 1.2 | 0.31 | |
| BIIS | | CW | |
| 594 | 87 | 0.10 | |
| CHBS | | FAT | |
| 163 | 0.022 | 0.10 | |
| REA | | | |
| 0.94 | 0.10 | | |
| MARB | | | |
| 0.32 | 0.10 | | |

| CE | BW | WW | YW | MM | M&G | MCE | MCW | UDDR | TEAT | 0.94 | 0.10 |
|------|------|------|------|------|-----|------|------|------|------|------|------|
| 7.0 | 3.0 | 64 | 99 | 28 | 60 | 5.2 | 119 | 1.50 | 1.50 | MARB | |
| 0.27 | 0.48 | 0.39 | 0.39 | 0.22 | - | 0.28 | 0.29 | 0.36 | 0.37 | 0.32 | 0.10 |

- These good Daybreak 9175 females just keep coming. A true testament to the fertility and stay ability in these cattle.
- Sells Open.
- Owned with White Hawk Ranch, GA



WLKR HJF BURGUNDY 9175 439M

50A WLKR HJF BURGUNDY 9175 439M (DLF,HYF,IEF,MSUDF)

COW /W P44537512 | Calved: 2/6/24 | Tattoo: LE 439

SHF DAYBREAK Y02 D287 ET (CHB)(DLF,HYF,IEF,MSUDF)
 PYRAMID DAYBREAK 9175 (CHB)(DLF,HYF,IEF,MSUDF)
 P44052009 FHF 38Y POLLY 135B (DOD)
 NJW 79Z Z311 ENDURE 173D ET (SOD)(CHB)(DLF,HYF,IEF,MSUDF,MDF,DBF)
 WLKR HJF BURGUNDY 173D 1303 (DLF,HYF,IEF,MSUDF)
 P44255624 WALKER JH BURGUNDY 6011 8210ET (DLF,HYF,IEF)

| BMIS | | SC | |
|------|-------|------|--|
| 505 | 1.7 | 0.33 | |
| BIIS | | CW | |
| 598 | 76 | 0.10 | |
| CHBS | | FAT | |
| 139 | 0.072 | 0.10 | |
| REA | | | |
| 0.75 | 0.10 | | |
| MARB | | | |
| 0.30 | 0.10 | | |

| CE | BW | WW | YW | MM | M&G | MCE | MCW | UDDR | TEAT | 0.75 | 0.10 |
|------|------|------|------|------|-----|------|------|------|------|------|------|
| 3.9 | 3.5 | 58 | 93 | 26 | 56 | 3.3 | 91 | 1.40 | 1.40 | MARB | |
| 0.28 | 0.48 | 0.39 | 0.39 | 0.22 | - | 0.28 | 0.29 | 0.36 | 0.37 | 0.30 | 0.10 |

- Sleek fronted female with a very level top. This conservative marked female will make a high-quality replacement for her new owners.
- Sells Open.

51A WLKR DRF JH LIZ 9175 136J 452M (DLF,HYF,IEF,MSUDF)

COW /W H P44547411 | Calved: 2/13/24 | Tattoo: LE 452

SHF DAYBREAK Y02 D287 ET (CHB)(DLF,HYF,IEF,MSUDF)
 PYRAMID DAYBREAK 9175 (CHB)(DLF,HYF,IEF,MSUDF)
 P44052009 FHF 38Y POLLY 135B (DOD)
 NJW 160B 028X HISTORIC 81E ET (DLF,HYF,IEF,MSUDF,MDF,DBF)
 WLKR DRF JH LIZ 81E 948G 136J (DLF,HYF,IEF,MSUDF)
 P44254225 WLKR DRF JH LIZ 174E 6005 948G (DLF,HYF,IEF,MSUDF,MDF)

| BMIS | | SC | |
|------|-------|------|--|
| 441 | 1.0 | 0.32 | |
| BIIS | | CW | |
| 515 | 73 | 0.10 | |
| CHBS | | FAT | |
| 118 | 0.082 | 0.10 | |
| REA | | | |
| 0.63 | 0.10 | | |
| MARB | | | |
| 0.10 | 0.10 | | |

| CE | BW | WW | YW | MM | M&G | MCE | MCW | UDDR | TEAT | 0.63 | 0.10 |
|------|------|------|------|------|-----|------|------|------|------|------|------|
| 10.3 | 0.5 | 54 | 83 | 30 | 58 | 0.1 | 100 | 1.30 | 1.40 | MARB | |
| 0.29 | 0.48 | 0.39 | 0.39 | 0.22 | - | 0.29 | 0.29 | 0.36 | 0.37 | 0.10 | 0.10 |

- Calving ease Daybreak daughter that will fall in line in her mother's footsteps. Buy these good Daybreak daughters, as the maternal and doing ability are second to none. You will be glad you did.
- Sells Open.

52 WLKR WHR JH JORGA 8474 1241 (DLF,HYF,IEF,MSUDF)

COW /W H P44262393 | Calved: 3/5/21 | Tattoo: LE 1241

NJW 79Z Z311 ENDURE 173D ET (SOD)(CHB)(DLF,HYF,IEF,MSUDF,MDF,DBF)
 UPS ENDURE 8474 ET (CHB)(DLF,HYF,IEF,MSUDF)
 P43950428 UPS MISS DIAMOND 1353 (DLF,HYF,IEF,MSUDF)
 KCF BENNETT REVOLUTION X51 (SOD)(CHB)(DLF,HYF,IEF,MDF,DBF)
 WALKER JH JORGA X51 W665 7203 (DLF,HYF,IEF,MSUDF)
 P43797396 KCF MISS S342 W665 (DLF,HYF,IEF)

| BMIS | | SC | |
|------|-------|------|--|
| 481 | 1.1 | 0.33 | |
| BIIS | | CW | |
| 557 | 85 | 0.28 | |
| CHBS | | FAT | |
| 138 | 0.012 | 0.29 | |
| REA | | | |
| 1.03 | 0.28 | | |
| MARB | | | |
| 0.12 | 0.29 | | |

| CE | BW | WW | YW | MM | M&G | MCE | MCW | UDDR | TEAT | 1.03 | 0.28 |
|------|------|------|------|------|-----|------|------|------|------|------|------|
| 9.0 | 3.3 | 57 | 90 | 22 | 51 | 7.7 | 110 | 1.30 | 1.30 | MARB | |
| 0.30 | 0.49 | 0.44 | 0.43 | 0.28 | - | 0.33 | 0.32 | 0.47 | 0.47 | 0.12 | 0.29 |

- Good Endure 8474 daughter that stems back to the carcass king X51. Look at the outstanding Ribeye EPD in the top 1% of the breed. Good functional kind of cattle with added calving ease and carcass.
- Pasture exposed to WLKR JH Incentive 799E 0423 ET from 4/20/24 to 8/20/24. Safe in calf.
- Owned with White Hawk Ranch, GA

DONOR 975G



WLKR FAF LASS 332 6D 975G

53

WLKR FAF LASS 332 6D 975G (DLF,HYF,IEF,MSUDF,MDF,DBF)

COW **/W**  P44014796 | Calved: 2/13/19 | Tattoo: LE 975

KCF BENNETT REVOLUTION X51 (SOD)(CHB)(DLF,HYF,IEF,MDF,DBF)

WALKER AUTHOR X51 W19 332 (DLF,HYF,IEF)

P43373470 SNOWSHOE P606 PERFECT MISS W19 (DLF,HYF,IEF)



KCF BENNETT ENCORE Z311 ET (SOD)(CHB)(DLF,HYF,IEF,MSUDF,MDF,DBF)

MOHICAN CANARY 6D (DLF,HYF,IEF,MSUDF,MDP)

P43690187 RMB 10Y SOUTHERN LADY 369A (DLF,HYF,IEF,MSUDF,MDC)

| | | | | |
|-------------|------------|-------------|--------------|-------------|
| BMI | 431 | SC | 1.2 | 0.34 |
| BIIS | 516 | CW | 101 | 0.25 |
| CHBS | 147 | FAT | 0.002 | 0.28 |
| | | REA | 1.08 | 0.24 |
| | | MARB | 0.12 | 0.26 |

| | | | | | | | | | |
|-------------|-------------|-------------|-------------|-------------|----------------|-------------|-------------|-------------|-------------|
| CE | BW | WW | YW | MM | M&G | MCE | MCW | UDDR | TEAT |
| -2.7 | 4.2 | 69 | 112 | 29 | 64 | 2.5 | 76 | 1.50 | 1.60 |
| 0.30 | 0.50 | 0.44 | 0.44 | 0.29 | - | 0.34 | 0.32 | 0.49 | 0.50 |

- 975G is a favorite of many visitors. This goggle red eyed donor is hard to fault. She has a tremendous heifer calf at foot. We flushed her one time this spring and produced 11 good embryos. She is an easy keeper that milks extremely well. Here's one to buy to take your program to a new level. Dam of 975G is working Nick Rippy and family over in Shelbyville, TN.
- Serviced AI to Churchill Equity 3316L ET on 4/12/24, then pasture exposed to WLKR JH Incentive 799E 0423 ET from 4/20/24 to 8/20/24.
- Safe in calf. Believed to be AI.



WLKR DRF LASS 9175 975G 447M

53A

WLKR DRF LASS 9175 975G 447M (DLF,HYF,IEF,MSUDF,MDF,DBF)

COW **/W**  P44547407 | Calved: 2/10/24 | Tattoo: LE 447

SHF DAYBREAK Y02 D287 ET (CHB)(DLF,HYF,IEF,MSUDF)

PYRAMID DAYBREAK 9175 (CHB)(DLF,HYF,IEF,MSUDF)

P44052009 FHF 38Y POLLY 135B (DOD)



WALKER AUTHOR X51 W19 332 (DLF,HYF,IEF)

WLKR FAF LASS 332 6D 975G (DLF,HYF,IEF,MSUDF,MDF,DBF)

P44014796 MOHICAN CANARY 6D (DLF,HYF,IEF,MSUDF,MDP)

| | | | | |
|-------------|------------|-------------|--------------|-------------|
| BMI | 456 | SC | 1.1 | 0.31 |
| BIIS | 541 | CW | 86 | 0.10 |
| CHBS | 145 | FAT | 0.022 | 0.10 |
| | | REA | 0.95 | 0.10 |
| | | MARB | 0.25 | 0.10 |

| | | | | | | | | | |
|-------------|-------------|-------------|-------------|-------------|----------------|-------------|-------------|-------------|-------------|
| CE | BW | WW | YW | MM | M&G | MCE | MCW | UDDR | TEAT |
| 1.8 | 3.0 | 59 | 91 | 25 | 55 | 5.8 | 71 | 1.40 | 1.50 |
| 0.27 | 0.47 | 0.38 | 0.39 | 0.22 | - | 0.29 | 0.29 | 0.36 | 0.37 |

- 447M has tremendous bone and substance just like her dam. We are just starting to calve our first daughters of 9175 and they have us extremely excited.
- Sells Open.



DAYBREAK 9175 HEIFER CALVES



WLKR DRF CARMEL 960G 929G 126J



WLKR DRF CARMEL 9175 126J 456M

54 WLKR DRF CARMEL 960G 929G 126J (DLF,HYF,IEF,MSUDF,MDF,DBF)

COW **/W** P44254224 | Calved: 1/25/21 | Tattoo: LE 126

F FINAL TEST 722 (CHB)(DLF,HYF,IEF,MSUDF,MDF,DBF)
 WLKR JM GUIDE 722 333 960G ET (CHB)(DLF,HYF,IEF,MSUDF,MDF,DBF)
 P44021973 WALKER LASS X51 Y479 333 (DLF,HYF,IEF,MSUDF)



JDH VICTOR 719T 33Z ET (SOD)(CHB)(DLF,HYF,IEF,MSUDF,DBF)

WLKR FAF CARMEL 33Z 403A 929G (DLF,HYF,IEF,MSUDF,MDF,DBF)
 P44012405 MOHICN CARMEL 403A ET (DLF,HYF,IEF,MSUDF,MDF,DBF)

| BMI\$ | SC |
|-------|------------|
| 525 | 1.0 0.34 |
| BIIS | CW |
| 622 | 71 0.26 |
| CHBS | FAT |
| 142 | 0.032 0.29 |
| REA | |
| | 0.42 0.25 |
| MARB | |
| | 0.33 0.27 |

| CE | BW | WW | YW | MM | M&G | MCE | MCW | UDDR | TEAT | REA | MARB |
|------|------|------|------|------|-----|------|------|------|------|------|------|
| 6.0 | 1.0 | 59 | 92 | 34 | 63 | 0.4 | 100 | 1.50 | 1.60 | 0.42 | 0.25 |
| 0.32 | 0.50 | 0.43 | 0.44 | 0.24 | - | 0.32 | 0.30 | 0.45 | 0.46 | 0.33 | 0.27 |

- What a high maternal daughter of Guide, the Final Test son, out of the Carcass Queen herself. You want to talk about longevity and high quality, check out the 54A heifer calf, she is a true testament of what 126J produces.
- Pasture exposed to WLKR JH Incentive 799E 0423 ET from 4/20/24 to 8/20/24.

54A WLKR DRF CARMEL 9175 126J 456M (DLF,HYF,IEF,MSUDF,MDF,DBF)

COW **/W** P44547412 | Calved: 2/16/24 | Tattoo: LE 456

SHF DAYBREAK Y02 D287 ET (CHB)(DLF,HYF,IEF,MSUDF)
 PYRAMID DAYBREAK 9175 (CHB)(DLF,HYF,IEF,MSUDF)
 P44052009 FHF 38Y POLLY 135B (DOD)



WLKR JM GUIDE 722 333 960G ET (CHB)(DLF,HYF,IEF,MSUDF,MDF,DBF)

WLKR DRF CARMEL 960G 929G 126J (DLF,HYF,IEF,MSUDF,MDF,DBF)
 P44254224 WLKR FAF CARMEL 33Z 403A 929G (DLF,HYF,IEF,MSUDF,MDF,DBF)

| BMI\$ | SC |
|-------|------------|
| 514 | 1.1 0.32 |
| BIIS | CW |
| 608 | 72 0.10 |
| CHBS | FAT |
| 137 | 0.072 0.10 |
| REA | |
| | 0.62 0.10 |
| MARB | |
| | 0.28 0.10 |

| CE | BW | WW | YW | MM | M&G | MCE | MCW | UDDR | TEAT | REA | MARB |
|------|------|------|------|------|-----|------|------|------|------|------|------|
| 7.0 | 1.6 | 60 | 93 | 31 | 62 | 2.0 | 100 | 1.50 | 1.60 | 0.62 | 0.10 |
| 0.28 | 0.48 | 0.39 | 0.39 | 0.21 | - | 0.28 | 0.27 | 0.37 | 0.36 | 0.28 | 0.10 |

- A well balanced, stout muscled daughter of Daybreak. Solid kind of production cattle here.
- Sells Open.

55 WLKR JH PRINCESS Y52 907N 9214 (DLF,HYF,IEF,MSUDF)

COW **/W** **JH** P44014295 | Calved: 1/15/19 | Tattoo: LE 9214

SHF RIB EYE M326 R117 (SOD)(CHB)(DLF,HYF,IEF)
 SHF YANKEE R117 Y52 ET (SOD)(CHB)(DLF,HYF,IEF)
 P43185554 GHC MISS NANCY 98P (HYF)



CL 1 DOMINO 732T (SOD)(DLF,IEF)

GB LI DOM PRCS 907N
 43000011 GB LI DOM PRCS 597J

| BMI\$ | SC |
|-------|------------|
| 398 | 1.2 0.36 |
| BIIS | CW |
| 469 | 69 0.22 |
| CHBS | FAT |
| 127 | 0.062 0.28 |
| REA | |
| | 0.38 0.22 |
| MARB | |
| | 0.22 0.25 |

| CE | BW | WW | YW | MM | M&G | MCE | MCW | UDDR | TEAT | REA | MARB |
|------|------|------|------|------|-----|------|------|------|------|------|------|
| 7.7 | 1.2 | 44 | 70 | 20 | 42 | 7.3 | 66 | 1.20 | 1.30 | 0.38 | 0.22 |
| 0.29 | 0.51 | 0.44 | 0.45 | 0.29 | - | 0.32 | 0.31 | 0.50 | 0.51 | 0.22 | 0.25 |

- Direct daughter of SHF Yankee. A consistent producer here at /W for many years. Well balanced best describes this female.
- Pasture exposed to WLKR JH Incentive 799E 0423 ET from 4/20/24 to 8/20/24. Safe in calf.

55A WLKR LADY PRINCESS 9175 437M (DLF,HYF,IEF,MSUDF)

COW **/W** **JH** P44537511 | Calved: 2/6/24 | Tattoo: LE 437

SHF DAYBREAK Y02 D287 ET (CHB)(DLF,HYF,IEF,MSUDF)
 PYRAMID DAYBREAK 9175 (CHB)(DLF,HYF,IEF,MSUDF)
 P44052009 FHF 38Y POLLY 135B (DOD)



SHF YANKEE R117 Y52 ET (SOD)(CHB)(DLF,HYF,IEF)

WLKR JH PRINCESS Y52 907N 9214 (DLF,HYF,IEF,MSUDF)
 P44014295 GB LI DOM PRCS 907N

| BMI\$ | SC |
|-------|------------|
| 489 | 0.6 0.32 |
| BIIS | CW |
| 564 | 61 0.10 |
| CHBS | FAT |
| 121 | 0.072 0.10 |
| REA | |
| | 0.50 0.10 |
| MARB | |
| | 0.33 0.10 |

| CE | BW | WW | YW | MM | M&G | MCE | MCW | UDDR | TEAT | REA | MARB |
|------|------|------|------|------|-----|------|------|------|------|------|------|
| 8.5 | 0.8 | 37 | 55 | 19 | 37 | 6.3 | 65 | 1.50 | 1.60 | 0.50 | 0.10 |
| 0.27 | 0.47 | 0.39 | 0.39 | 0.22 | - | 0.28 | 0.28 | 0.37 | 0.38 | 0.33 | 0.10 |

- If you're looking to build a cow herd of quality and consistency. Grab a hold of these Daybreak females as these females will be high-quality producers.
- Sells Open.

56 WLKR CRCH LASS 5100 72F 128J (DLF,HYF,IEF,MSUDF,MDF,DBF)

COW **/W** P44254227 | Calved: 1/25/21 | Tattoo: LE 128

NJW 73S W18 HOMETOWN 10Y ET (SOD)(CHB)(DLF,HYF,IEF,MSUDF,MDC)
 MCR FLINT HILLS 10Y 5100 ET (DLF,HYF,IEF,MSUDF,MDC)
 P43744216 MCR 3027 408 DOMINET 1245 ET (DLF,HYF,IEF)



SHF DRUMLINE 001A D256 (CHB)(DLF,HYF,IEF,MSUDF,MDF,DBF)

77 MISS DRUMLINE 29C 72F (DLF,HYF,IEF,MSUDF,MDF,DBF)
 P44015650 77 MISS HOMERUN W94 29C (DLF,HYF,IEF,DBF)

| BMI\$ | SC |
|-------|------------|
| 319 | 1.2 0.33 |
| BIIS | CW |
| 379 | 69 0.26 |
| CHBS | FAT |
| 108 | 0.052 0.29 |
| REA | |
| | 0.52 0.26 |
| MARB | |
| | 0.04 0.27 |

| CE | BW | WW | YW | MM | M&G | MCE | MCW | UDDR | TEAT | REA | MARB |
|------|------|------|------|------|-----|------|------|------|------|------|------|
| 3.6 | 2.3 | 49 | 73 | 29 | 54 | 3.6 | 79 | 1.30 | 1.40 | 0.52 | 0.26 |
| 0.31 | 0.51 | 0.44 | 0.45 | 0.28 | - | 0.34 | 0.31 | 0.47 | 0.48 | 0.04 | 0.27 |

- You want to talk about some high maternal quality genetics here they are. Flint Hills back to a Drumline daughter. Big time maternal opportunity.
- Pasture exposed to WLKR JH Incentive 799E 0423 ET from 4/20/24 to 8/20/24.
- Observed service 5/5/24. Safe in calf.

56A WLKR CRCH LASS 9175 128J 436M (DLF,HYF,IEF,MSUDF,MDF,DBF)

COW **/W** P44537510 | Calved: 2/6/24 | Tattoo: LE 436

SHF DAYBREAK Y02 D287 ET (CHB)(DLF,HYF,IEF,MSUDF)
 PYRAMID DAYBREAK 9175 (CHB)(DLF,HYF,IEF,MSUDF)
 P44052009 FHF 38Y POLLY 135B (DOD)



MCR FLINT HILLS 10Y 5100 ET (DLF,HYF,IEF,MSUDF,MDC)

WLKR CRCH LASS 5100 72F 128J (DLF,HYF,IEF,MSUDF,MDF,DBF)
 P44254227 77 MISS DRUMLINE 29C 72F (DLF,HYF,IEF,MSUDF,MDF,DBF)

| BMI\$ | SC |
|-------|------------|
| 394 | 0.9 0.32 |
| BIIS | CW |
| 462 | 75 0.10 |
| CHBS | FAT |
| 123 | 0.072 0.10 |
| REA | |
| | 0.73 0.10 |
| MARB | |
| | 0.10 0.10 |

| CE | BW | WW | YW | MM | M&G | MCE | MCW | UDDR | TEAT | REA | MARB |
|------|------|-----|------|------|-----|------|------|------|------|------|------|
| 6.4 | 0.9 | 51 | 78 | 30 | 56 | 5.6 | 70 | 1.50 | 1.60 | 0.73 | 0.10 |
| 0.28 | 0.48 | 0.4 | 0.40 | 0.21 | - | 0.27 | 0.28 | 0.36 | 0.37 | 0.10 | 0.10 |

- 436M is going to make her new owners very proud when they purchased her Sept. 7.
- Sells Open.

THE CARLA FAMILY



WLKR DOSS CARLA 722 23F 140J

57 WLKR DOSS CARLA 722 23F 140J (DLF,HYF,IEF,MSUDF)

COW **/W** P44254219 | Calved: 2/1/21 | Tattoo: LE 140

EFBEEF TFL U208 TESTED X651 ET (SOD)(CHB)(DLF,HYF,IEF,MSUDF)

F FINAL TEST 722 (CHB)(DLF,HYF,IEF,MSUDF,MDF,DBF)

P43782451 F MS YORK 567 (DOD)(DLF,HYF,IEF,MSUDF)



KCF BENNETT ENCORE Z311 ET (SOD)(CHB)(DLF,HYF,IEF,MSUDF,MDF,DBF)

AXA ENCORE CARLA 23F (HYP)

P44097872 AXA P606 CARLA 113B (HYP)

| | |
|--------------|-------------|
| BMI\$ | SC |
| 527 | 1.2 0.36 |
| BIIS | CW |
| 654 | 83 0.26 |
| CHBS | FAT |
| 171 | 0.032 0.29 |
| | REA |
| | 0.58 0.25 |
| | MARB |
| | 0.42 0.27 |

- This Final Test daughter is one we wish we would've flushed. Dark red, deep made female with an ample amount of length and substance. When you study this female on paper, she has it all, growth, maternal and carcass. Grab a hold of this young donor prospect. A true foundation for the future.
- Serviced AI to Churchill Equity 3316L ET on 4/12/24, then pasture exposed to WLKR JH Incentive 799E 0423 ET from 4/20/24 to 8/20/24.
- Safe in calf. Believed to be AI.
- Owned with Doss Hereford Farm, MO

57A WLKR DOSS CARLA 9175 140J 450M (DLF,HYF,IEF,MSUDF)

COW **/W** P44547410 | Calved: 2/12/24 | Tattoo: LE 450

SHF DAYBREAK Y02 D287 ET (CHB)(DLF,HYF,IEF,MSUDF)

PYRAMID DAYBREAK 9175 (CHB)(DLF,HYF,IEF,MSUDF)

P44052009 FHF 38Y POLLY 135B (DOD)



F FINAL TEST 722 (CHB)(DLF,HYF,IEF,MSUDF,MDF,DBF)

WLKR DOSS CARLA 722 23F 140J (DLF,HYF,IEF,MSUDF)

P44254219 AXA ENCORE CARLA 23F (HYP)

| | |
|--------------|-------------|
| BMI\$ | SC |
| 554 | 1.2 0.32 |
| BIIS | CW |
| 663 | 86 0.10 |
| CHBS | FAT |
| 152 | 0.072 0.10 |
| | REA |
| | 0.78 0.10 |
| | MARB |
| | 0.32 0.10 |

- You must admire this female from a genetic and phenotype standpoint. Look at her mother! 450M is going to be identical to her. This female has big red eyes and carries a little more calving ease than her mother. Buy with confidence as we feel she is the front pasture kind.
- Sells Open.
- Owned with Doss Hereford Farm, MO



WLKR DOSS CARLA 9175 140J 450M

DAYBREAK 9175 CALVES



WLKR JM BETH 9175 182J 459M

58 WLKR JM BETH G16 333 182J ET (DLF,HYF,IEF,MSUDF)

COW **/W** P44255028 | Calved: 2/23/21 | Tattoo: LE 182

NJW 79Z Z311 ENDURE 173D ET (SOD)(CHB)(DLF,HYF,IEF,MSUDF,MDF,DBF)
 LOEWEN GENESIS G16 ET (CHB)(DLF,HYF,IEF,MDF,DBF)
 P43987463 LOEWEN 77 48 MISS 344N 4RB42ET (DLF,HYF,DBP)



KCF BENNETT REVOLUTION X51 (SOD)(CHB)(DLF,HYF,IEF,MDF,DBF)

WALKER LASS X51 Y479 333 (DLF,HYF,IEF,MSUDF)

P43373464 GRNDVIEW CMR BETH 156T Y479 ET (DLF,HYF,IEF,MSUDF)

| BMI\$ | SC |
|-------|------------|
| 527 | 1.6 0.40 |
| BIIS | CW |
| 642 | 118 0.27 |
| CHBS | FAT |
| 216 | 0.082 0.32 |
| REA | |
| 1.23 | 0.27 |
| MARB | |
| 0.51 | 0.30 |

| CE | BW | WW | YW | MM | M&G | MCE | MCW | UDDR | TEAT | 1.23 | 0.27 |
|------|------|------|------|------|-----|------|------|------|------|------|------|
| 0.4 | 3.1 | 71 | 117 | 32 | 67 | 3.6 | 117 | 1.40 | 1.40 | | |
| 0.36 | 0.50 | 0.46 | 0.46 | 0.32 | - | 0.37 | 0.36 | 0.51 | 0.52 | 0.51 | 0.30 |

- You want to talk about genetics and EPDs this female is a direct daughter of the Carcass Queen herself. Sired by the \$100,000 Genesis, you won't find one more royally bred than this female right here. Highest \$CHB animal in the offering. 182J ranks in the top 10% for 12 traits.
- Serviced AI to Churchill Equity 3316L ET on 4/12/24, then pasture exposed to WLKR JH Incentive 799E 0423 ET from 4/20/24 to 8/20/24.
- Safe in calf. Believed to be AI.

59 FAF ROSE PETAL 81E 720 022H (DLF,HYF,IEF,MSUDF)

COW **/W** P44136874 | Calved: 1/24/20 | Tattoo: LE 022

CHURCHILL SENSATION 028X (SOD)(DLF,HYF,IEF,MDF,DBF)

NJW 160B 028X HISTORIC 81E ET (DLF,HYF,IEF,MSUDF,MDF,DBF)

P43829334 NJW 73S 38W DAYDREAM 160B (DLF,HYF,IEF,MSUDF)



KCF BENNETT PROVIDENT B284 (CHB)(DLF,HYF,IEF,MSUDF,MDF,DBF)

DKM 578 MS PROFICIENT B284 720

P43771861 DKM 954 HERFORD QUEEN 34Z 578 (DLF,HYF,IEF)

| BMI\$ | SC |
|-------|------------|
| 437 | 0.9 0.36 |
| BIIS | CW |
| 519 | 71 0.24 |
| CHBS | FAT |
| 113 | 0.022 0.26 |
| REA | |
| 0.83 | 0.23 |
| MARB | |
| 0.16 | 0.27 |

| CE | BW | WW | YW | MM | M&G | MCE | MCW | UDDR | TEAT | 0.83 | 0.23 |
|------|------|------|------|------|-----|------|------|------|------|------|------|
| 2.6 | 2.6 | 61 | 89 | 38 | 68 | 2.9 | 66 | 1.50 | 1.50 | | |
| 0.34 | 0.51 | 0.44 | 0.43 | 0.28 | - | 0.34 | 0.33 | 0.49 | 0.50 | 0.16 | 0.27 |

- Direct daughter of the popular Historic. Increase your cow numbers by grabbing a hold of these good young cows. Highly maternal female that ranks in the top 10% of the breed for 7 traits.
- Serviced AI to Churchill Equity 3316L ET on 4/12/24, then pasture exposed to WLKR JH Incentive 799E 0423 ET from 4/20/24 to 8/20/24. Safe in calf.

58A WLKR JM BETH 9175 182J 459M (DLF,HYF,IEF,MSUDF)

COW **/W** P44547414 | Calved: 2/16/24 | Tattoo: LE 459

SHF DAYBREAK Y02 D287 ET (CHB)(DLF,HYF,IEF,MSUDF)

PYRAMID DAYBREAK 9175 (CHB)(DLF,HYF,IEF,MSUDF)

P44052009 FHF 38Y POLLY 135B (DOD)



LOEWEN GENESIS G16 ET (CHB)(DLF,HYF,IEF,MDF,DBF)

WLKR JM BETH G16 333 182J ET (DLF,HYF,IEF,MSUDF)

P44255028 WALKER LASS X51 Y479 333 (DLF,HYF,IEF,MSUDF)

| BMI\$ | SC |
|-------|------------|
| 509 | 1.2 0.33 |
| BIIS | CW |
| 612 | 92 0.10 |
| CHBS | FAT |
| 184 | 0.082 0.10 |
| REA | |
| 0.90 | 0.10 |
| MARB | |
| 0.53 | 0.10 |

| CE | BW | WW | YW | MM | M&G | MCE | MCW | UDDR | TEAT | 0.90 | 0.10 |
|------|------|-----|------|------|-----|------|------|------|------|------|------|
| 8.2 | 0.9 | 55 | 92 | 26 | 54 | 3.6 | 81 | 1.50 | 1.50 | | |
| 0.28 | 0.47 | 0.4 | 0.39 | 0.23 | - | 0.28 | 0.29 | 0.38 | 0.38 | 0.53 | 0.10 |

- This functional made red eyed, square hipped Daybreak daughter is the type of structured cattle we strive to produce. Big time cow prospect.
- Sells Open.

59A WLKR FAF LAD 9175 022H 440M (DLF,HYF,IEF,MSUDF)

BULL **/W** P44551555 | Calved: 2/6/24 | Tattoo: LE 440

SHF DAYBREAK Y02 D287 ET (CHB)(DLF,HYF,IEF,MSUDF)

PYRAMID DAYBREAK 9175 (CHB)(DLF,HYF,IEF,MSUDF)

P44052009 FHF 38Y POLLY 135B (DOD)



NJW 160B 028X HISTORIC 81E ET (DLF,HYF,IEF,MSUDF,MDF,DBF)

FAF ROSE PETAL 81E 720 022H (DLF,HYF,IEF,MSUDF)

P44136874 DKM 578 MS PROFICIENT B284 720

| BMI\$ | SC |
|-------|------------|
| 466 | 1.0 0.32 |
| BIIS | CW |
| 552 | 72 0.10 |
| CHBS | FAT |
| 126 | 0.042 0.10 |
| REA | |
| 0.83 | 0.10 |
| MARB | |
| 0.22 | 0.10 |

| CE | BW | WW | YW | MM | M&G | MCE | MCW | UDDR | TEAT | 0.83 | 0.10 |
|------|------|------|------|------|-----|------|------|------|------|------|------|
| 7.3 | 1.9 | 59 | 85 | 33 | 62 | 3.8 | 78 | 1.40 | 1.60 | | |
| 0.27 | 0.47 | 0.38 | 0.38 | 0.21 | - | 0.28 | 0.29 | 0.37 | 0.37 | 0.22 | 0.10 |

- Here is your opportunity to get some bull shopping done early this year with this calving ease Daybreak son. Maternal numbers so high you will want to keep all the daughters.
- Ranks in the top 10% of the breed 6 traits.



/S LADY MANDATE 0036H



WLKR JH LADY GEN 0036 4208

60 /S LADY MANDATE 0036H (DLF,HYF,IEF,MSUDF)

60 COW /W JH 44139887 | Calved: 1/20/20 | Tattoo: BE 0036

R LEADER 6964 (SOD)(DLF,HYF,IEF,MSUDF,DBF)

/S MANDATE 66589 ET (DLF,HYF,IEF,MSUDF,MDF,DBF)

P43834732 /S LADY DOMINO 0158X (DLF,HYF,IEF)



CL 1 DOMINO 955W (SOD)(DLF,HYF,IEF)

/S LADY DOMINO 721E ET (DOD)(DLF,HYF,IEF,MSUDF)

43838812 JET MS Y368 (DOD)(DLF,HYF,IEF)

| | |
|-------------|------------|
| BMS | SC |
| 409 | 1.2 0.39 |
| BIIS | CW |
| 498 | 77 0.24 |
| CHBS | FAT |
| 123 | 0.092 0.29 |
| REA | |
| | 0.46 0.23 |
| MARB | |
| | 0.24 0.28 |

| | | | | | | | | | | | |
|-------------|-------------|-------------|-------------|-------------|----------------|-------------|-------------|-------------|-------------|-------------|-------------|
| CE | BW | WW | YW | MM | M&G | MCE | MCW | UDDR | TEAT | REA | FAT |
| 7.1 | 0.8 | 60 | 88 | 31 | 61 | -3.2 | 75 | 1.20 | 1.20 | 0.46 | 0.23 |
| 0.36 | 0.51 | 0.46 | 0.47 | 0.33 | - | 0.37 | 0.36 | 0.51 | 0.51 | 0.24 | 0.28 |

- An excellent young Mandate daughter that we acquired our friends at Shaw Cattle Co., ID. Long bodied, square hipped cow that's super feminine through her front one third.
- Serviced AI to Churchill Equity 3316L ET 3/27/24, then pastured exposed to DVOR 619G 933 Explorer 110J from 4/15/24 to 8/1/24.
- Safe in calf. Believed to be AI.

60A WLKR JH LADY GEN 0036 4208 (DLF,HYF,IEF,MSUDF)

60A COW /W JH P44550169 | Calved: 1/5/24 | Tattoo: LE 4208

LOEWEN GENESIS G16 ET (CHB)(DLF,HYF,IEF,MDF,DBF)

EXR GENERATOR Q333 ET (DLF,HYF,IEF,MSUDF,MDF,DBF)

P44196588 C BAILEES MCKEE 4295 ET (MDF,DBF)



/S MANDATE 66589 ET (DLF,HYF,IEF,MSUDF,MDF,DBF)

/S LADY MANDATE 0036H (DLF,HYF,IEF,MSUDF)

44139887 /S LADY DOMINO 721E ET (DOD)(DLF,HYF,IEF,MSUDF)

| | |
|-------------|------------|
| BMS | SC |
| 462 | 1.3 0.32 |
| BIIS | CW |
| 562 | 80 0.10 |
| CHBS | FAT |
| 131 | 0.082 0.10 |
| REA | |
| | 0.49 0.10 |
| MARB | |
| | 0.30 0.10 |

| | | | | | | | | | | | |
|-------------|-------------|-------------|-------------|-------------|----------------|-------------|-------------|-------------|-------------|-------------|-------------|
| CE | BW | WW | YW | MM | M&G | MCE | MCW | UDDR | TEAT | REA | FAT |
| 1.8 | 3.9 | 65 | 96 | 32 | 65 | -0.6 | 84 | 1.30 | 1.40 | 0.49 | 0.10 |
| 0.29 | 0.45 | 0.39 | 0.38 | 0.22 | - | 0.29 | 0.29 | 0.36 | 0.38 | 0.30 | 0.10 |

- A special individual sired by Generator. Big boned, stout made female that shows quite the attractiveness. This is a cow prospect you should have stars on sale day.
- Sells Open.



RMB 501C SOUTHRN BELLE 032E ET



WLKR JH BELLE 1046 4207

61 RMB 501C SOUTHRN BELLE 032E ET (DLF,HYF,IEF,MSUDF)

61 COW /W JH P43774417 | Calved: 1/14/17 | Tattoo: BE 032E

CHURCHILL RED BULL 200Z (SOD)(DLF,HYF,IEF,MSUDF,MDF,DBF)

CHURCHILL KICKSTART 501C ET (SOD)(DLF,HYF,IEF,MSUDF,MDF,DBF)

P43603037 HVH OKSANA 4L 33N (DLF,HYF,IEF,DBF)



GRANDVIEW VIC H132 236 4003 ET (DLF,HYF,IEF)

GRANDVIEW CMR MISS VIC X221 (DLF,HYF,IEF)

P43126148 CMR GRANDVIEW LASS P606 6S (HYF)

| | |
|-------------|------------|
| BMS | SC |
| 415 | 1.3 0.38 |
| BIIS | CW |
| 470 | 69 0.26 |
| CHBS | FAT |
| 94 | 0.002 0.28 |
| REA | |
| | 0.51 0.25 |
| MARB | |
| | -0.19 0.26 |

| | | | | | | | | | | | |
|-------------|-------------|-------------|-------------|-------------|----------------|-------------|-------------|-------------|-------------|--------------|-------------|
| CE | BW | WW | YW | MM | M&G | MCE | MCW | UDDR | TEAT | REA | FAT |
| 3.9 | 2.3 | 56 | 86 | 29 | 57 | 2.1 | 109 | 1.30 | 1.30 | 0.51 | 0.25 |
| 0.33 | 0.49 | 0.44 | 0.44 | 0.35 | - | 0.36 | 0.36 | 0.54 | 0.55 | -0.19 | 0.26 |

- Big square hipped Kickstart daughter that produces year after year. 032E is a direct daughter of X221, a past high seller at the Grandview Dispersal. If you want consistent producers 032E is defiantly one.
- Serviced AI to JW 1857 Merit 21134 on 3/27/24, then pastured exposed to DVOR 619G 933 Explorer 110J from 4/15/24 to 8/1/24.
- Safe in calf. Believed to be AI.

61A WLKR JH BELLE 1046 4207 (DLF,HYF,IEF,MSUDF,MDF,DBF)

61A COW /W JH P44535726 | Calved: 1/5/24 | Tattoo: LE 4207

UPS SENSATION 2296 ET (SOD)(DLF,HYF,IEF,MSUDF,MDF,DBF)

LAND SLINGER 2296 1046 (DLF,HYF,IEF,MSUDF,MDF,DBF)

P44290168 UPS MISS FINAL TEST 9103 (DLF,HYF,IEF,MSUDF,MDF,DBF)



CHURCHILL KICKSTART 501C ET (SOD)(DLF,HYF,IEF,MSUDF,MDF,DBF)

RMB 501C SOUTHRN BELLE 032E ET (DLF,HYF,IEF,MSUDF)

P43774417 GRANDVIEW CMR MISS VIC X221 (DLF,HYF,IEF)

| | |
|-------------|------------|
| BMS | SC |
| 531 | 0.9 0.30 |
| BIIS | CW |
| 627 | 93 0.10 |
| CHBS | FAT |
| 144 | 0.052 0.10 |
| REA | |
| | 0.84 0.10 |
| MARB | |
| | 0.13 0.10 |

| | | | | | | | | | | | |
|-------------|-------------|-------------|-------------|-------------|----------------|-------------|-------------|-------------|-------------|-------------|-------------|
| CE | BW | WW | YW | MM | M&G | MCE | MCW | UDDR | TEAT | REA | FAT |
| 1.9 | 3.8 | 73 | 112 | 36 | 72 | 2.8 | 125 | 1.40 | 1.40 | 0.84 | 0.10 |
| 0.29 | 0.47 | 0.37 | 0.37 | 0.24 | - | 0.29 | 0.30 | 0.38 | 0.39 | 0.13 | 0.10 |

- Big time cow prospect a DB Free Slinger daughter that is going to make one high powered cow. Study the phenotype and numbers in this female. Improve your herd today with Lot 61A! Ranks in the top 10% of the breed for 12 traits.
- Sells Open.



WLKR JH JOSI 21134 4217

62A WLKR JH JOSI 21134 4217 (DLF,HYF,IEF,MSUDF)

COW /W **H** P44535988 | Calved: 2/2/24 | Tattoo: LE 4217

JW X651 TESTED 1857 ET (CHB)(DLF,HYF,IEF,MSUDF,MDF,DFB)
 JW 1857 MERIT 21134 (DLF,HYF,IEF,MSUDF,MDF,DFB)
 P44212986 JW 33Z VICTORIA 19027 (DLF,HYF,IEF,MSUDF)
 /S MANDATE 66589 ET (DLF,HYF,IEF,MSUDF,MDF,DFB)
 HOLT 589 6018 JOSI 9156 (DLF,HYF,IEF,MSUDF,MDF,DFB)
 P44002627 HOLT 18X 4205 JOSI 6018 (DLF,HYF,IEF,MSUDF,DFB)

| | | | | |
|--------------|------------|-------------|--------------|-------------|
| BMI\$ | 424 | SC | 1.9 | 0.31 |
| BIIS | 528 | CW | 92 | 0.10 |
| CHBS | 149 | FAT | 0.022 | 0.10 |
| | | REA | 0.69 | 0.10 |
| | | MARB | 0.23 | 0.10 |

| | | | | | | | | | | | | |
|-------------|-------------|------------|-------------|-------------|----------------|-------------|-------------|-------------|-------------|-------------|-------------|-------------|
| CE | BW | WW | YW | MM | M&G | MCE | MCW | UDDR | TEAT | REA | 0.69 | 0.10 |
| 7.2 | 1.2 | 79 | 132 | 33 | 73 | 2.4 | 122 | 1.40 | 1.30 | MARB | 0.23 | 0.10 |
| 0.29 | 0.49 | 0.4 | 0.41 | 0.22 | - | 0.28 | 0.28 | 0.36 | 0.38 | 0.23 | 0.10 | |

- Huge numbered Merit heifer here. It's hard to get numbers this big and still breed quality. Take advantage of this unique profile and improve your cow herd with this prospect.
- Sells Open.



HOLT 589 6018 JOSI 9156

62 HOLT 589 6018 JOSI 9156 (DLF,HYF,IEF,MSUDF,MDF,DFB)

COW /W **H** P44002627 | Calved: 2/5/19 | Tattoo: BE 9156

R LEADER 6964 (SOD)(DLF,HYF,IEF,MSUDF,DFB)
 /S MANDATE 66589 ET (DLF,HYF,IEF,MSUDF,MDF,DFB)
 P43834732 /S LADY DOMINO 0158X (DLF,HYF,IEF)
 SCHU-LAR RED BULL 18X (SOD)(DLF,HYF,IEF)
 HOLT 18X 4205 JOSI 6018 (DLF,HYF,IEF,MSUDF,DFB)
 P43740783 RRC BVM 11X JOSI 4205 (DFB)

| | | | | |
|--------------|------------|-------------|--------------|-------------|
| BMI\$ | 464 | SC | 1.5 | 0.38 |
| BIIS | 547 | CW | 87 | 0.25 |
| CHBS | 131 | FAT | 0.022 | 0.27 |
| | | REA | 0.54 | 0.25 |
| | | MARB | 0.02 | 0.25 |

| | | | | | | | | | | | | |
|-------------|-------------|-------------|-------------|-------------|----------------|-------------|-------------|-------------|-------------|-------------|-------------|-------------|
| CE | BW | WW | YW | MM | M&G | MCE | MCW | UDDR | TEAT | REA | 0.54 | 0.25 |
| 8.8 | -1.3 | 68 | 104 | 31 | 65 | 4.1 | 100 | 1.30 | 1.30 | MARB | 0.02 | 0.25 |
| 0.35 | 0.51 | 0.45 | 0.44 | 0.33 | - | 0.36 | 0.36 | 0.49 | 0.50 | 0.02 | 0.25 | |

- Love this dark red Mandate daughter as she is super angular in her front one third and transitions herself into a stout made maternal cow. Big spread from negative birth to over 104 yearling weight. Big time cow in the prime of her life.
- Serviced to AI Churchill Laredo 3146L ET 5/22/24, then pasture exposed to DVOR 619G 933 Explorer 110J from 5/30/24 to 8/1/24.
- Safe in calf. Believed to be AI.



WLKR DRF JH VAL 1137 1123 4212

63A WLKR DRF JH VAL 1137 1123 4212 (DLF,HYF,IEF,MSUDF)

BULL /W **H** P44549498 | Calved: 1/8/24 | Tattoo: LE 4212

EFBEEF BR VALIDATED B413 (SOD)(CHB)(DLF,HYF,IEF,MSUDF,MDF,DFB)
 WLKR SF CRCH B413 872F 1137 ET (CHB)(DLF,HYF,IEF,MSUDF)
 P44355812 WLKR CRCH BETH Y52 427B 872F (DLF,HYF,IEF)
 LOEWEN GENESIS G16 ET (CHB)(DLF,HYF,IEF,MDF,DFB)
 4C MS GENESIS 1123 ET
 P44282453 C 88X 1008X CANDY 7106 ET (DOD)(DLF,HYF,IEF,MSUDF,MDF,DFB)

| | | | | |
|--------------|------------|-------------|--------------|-------------|
| BMI\$ | 517 | SC | 1.2 | 0.31 |
| BIIS | 633 | CW | 80 | 0.10 |
| CHBS | 179 | FAT | 0.052 | 0.10 |
| | | REA | 1.07 | 0.10 |
| | | MARB | 0.59 | 0.10 |

| | | | | | | | | | | | | |
|-------------|-------------|-------------|-------------|-------------|----------------|-------------|-------------|-------------|-------------|-------------|-------------|-------------|
| CE | BW | WW | YW | MM | M&G | MCE | MCW | UDDR | TEAT | REA | 1.07 | 0.10 |
| 4.5 | 2.8 | 66 | 107 | 31 | 64 | 5.3 | 102 | 1.30 | 1.40 | MARB | 0.59 | 0.10 |
| 0.29 | 0.44 | 0.37 | 0.37 | 0.22 | - | 0.30 | 0.29 | 0.36 | 0.37 | 0.59 | 0.10 | |

- Big time herd bull prospect packed with meat and muscle. Study the figures on this bull calf as he has all the bells and whistles. Ranks in the top 10% of the breed for 7 traits.



4C MS GENESIS 1123 ET

63 4C MS GENESIS 1123 ET

COW /W **H** P44282453 | Calved: 8/24/21 | Tattoo: LE 1123

NJW 79Z Z311 ENDURE 173D ET (SOD)(CHB)(DLF,HYF,IEF,MSUDF,MDF,DFB)
 LOEWEN GENESIS G16 ET (CHB)(DLF,HYF,IEF,MDF,DFB)
 P43987463 LOEWEN 77 48 MISS 344N 4RB42ET (DLF,HYF,DFB)
 NJW 98S R117 RIBEYE 88X ET (SOD)(DLF,HYF,IEF,MSUDF,MDF,DFB)
 C 88X 1008X CANDY 7106 ET (DOD)(DLF,HYF,IEF,MSUDF,MDF,DFB)
 43791077 HHR PAY IN GOLD 1008X ET (DLF,HYF,IEF,MDF,DFB)

| | | | | |
|--------------|------------|-------------|--------------|-------------|
| BMI\$ | 445 | SC | 1.3 | 0.27 |
| BIIS | 540 | CW | 84 | 0.03 |
| CHBS | 165 | FAT | 0.022 | 0.03 |
| | | REA | 0.75 | 0.03 |
| | | MARB | 0.35 | 0.03 |

| | | | | | | | | | | | | |
|-------------|-------------|-------------|-------------|-------------|----------------|-------------|-------------|-------------|-------------|-------------|-------------|-------------|
| CE | BW | WW | YW | MM | M&G | MCE | MCW | UDDR | TEAT | REA | 0.75 | 0.03 |
| 4.8 | 3.1 | 61 | 102 | 35 | 66 | 5.3 | 98 | 1.20 | 1.30 | MARB | 0.35 | 0.03 |
| 0.25 | 0.31 | 0.29 | 0.29 | 0.23 | - | 0.26 | 0.24 | 0.36 | 0.37 | 0.35 | 0.03 | |

- Direct daughter of Genesis. We purchased this good young cow from our friends at Cardinal Creek Cattle Co. in Minnesota. Stout made cow with tons of rib shape. This female gives you the opportunity to mate her many ways. 1123 ranks in the top 10% of the breed for 8 traits.
- Serviced AI to JW 1857 Merit 21134 on 3/27/24, then pasture exposed to DVOR 619G 933 Explorer 110J from 4/15/24 to 8/1/24.
- Safe in calf. Believed to be AI.

THE BLOOM FAMILY



WLKR DRF JH BLOOM H086 4202

64 CES STONEGATE BLOOM X70 ET (DLF,HYF,IEF,MSUDF,MDF,DBF)

COW /W JH P44221301 | Calved: 11/18/20 | Tattoo: BE X70

KCF BENNETT ENCORE Z311 ET (SOD)(CHB)(DLF,HYF,IEF,MSUDF,MDF,DBF)

NJW 79Z Z311 ENDURE 173D ET (SOD)(CHB)(DLF,HYF,IEF,MSUDF,MDF,DBF)

P43722088 BW 91H 100W RITA 79Z ET (DLF,HYF,IEF,MSUDF,MDF)



GRANDVIEW 70AKS SONORA 145R (SOD)(CHB)(DLF,HYF,IEF,DBP)

CES BLOOM 145R H100 (DLF,HYF,IEF,MDF,DBF)

P42990151 CES JWS WCF BLOOM 29F F14 ET (HYP)

| CE | BW | WW | YW | MM | M&G | MCE | MCW | UDDR | TEAT | REA | MARB |
|------|------|------|------|------|-----|------|------|------|------|------|------|
| 2.4 | 2.8 | 61 | 89 | 37 | 68 | -2.0 | 62 | 1.40 | 1.40 | 1.08 | 0.24 |
| 0.35 | 0.49 | 0.45 | 0.45 | 0.34 | - | 0.39 | 0.37 | 0.50 | 0.51 | 0.01 | 0.26 |

| BMI\$ | SC |
|-------|------------|
| 497 | 0.9 0.39 |
| BII\$ | CW |
| 570 | 95 0.27 |
| CH\$ | FAT |
| 146 | 0.022 0.29 |

- What an incredible Endure female. This X70 female is an absolute gorgeous uddered female that produces. This is a female we had the opportunity to acquire from the CES program in South Georgia. Impressive individual!
- Serviced AI to Churchill Equity 3316L ET 3/27/24, then pasture exposed to DVOR 619G 933 Explorer 110J from 4/15/24 to 8/1/24.
- Safe in calf. Believed to be AI.

64A WLKR DRF JH BLOOM H086 4202 (DLF,HYF,IEF,MSUDF)

COW /W JH P44552249 | Calved: 1/4/24 | Tattoo: LE 4202

SHF DAYBREAK Y02 D287 ET (CHB)(DLF,HYF,IEF,MSUDF)

SHF HOUSTON D287 H086 (CHB)(DLF,HYF,IEF,MSUDF,MDF,DBF)

P44123641 SHF MISS 14 20Z D223 (DLF,HYF,IEF,DBP)



NJW 79Z Z311 ENDURE 173D ET (SOD)(CHB)(DLF,HYF,IEF,MSUDF,MDF,DBF)

CES STONEGATE BLOOM X70 ET (DLF,HYF,IEF,MSUDF,MDF,DBF)

P44221301 CES BLOOM 145R H100 (DLF,HYF,IEF,MDF,DBF)

| CE | BW | WW | YW | MM | M&G | MCE | MCW | UDDR | TEAT | REA | MARB |
|------|------|------|------|------|-----|------|------|------|------|------|------|
| 0.2 | 3.0 | 71 | 112 | 33 | 68 | -2.3 | 83 | 1.50 | 1.70 | 1.11 | 0.10 |
| 0.34 | 0.50 | 0.44 | 0.44 | 0.26 | - | 0.33 | 0.33 | 0.41 | 0.41 | 0.17 | 0.10 |

| BMI\$ | SC |
|-------|------------|
| 465 | 1.0 0.37 |
| BII\$ | CW |
| 555 | 99 0.10 |
| CH\$ | FAT |
| 167 | 0.012 0.10 |

- The all-around female here. 4202 strikes us as a high-powered donor prospect. Sired by the popular ST Genetics bull Houston, this female puts together the combination of Phenotype and Genomics as good as any in this offering. Don't miss this one. Ranks in the top 10% of the breed for 10 traits.
- Sells Open.



CES STONEGATE BLOOM X70 ET

DAUGHTERS OF THE CARCASS QUEEN



WALKER JM BETH 029H 2510 ET

65 WALKER JM BETH 029H 2510 ET (DLF,HYF,IEF,MSUDF)

COW **/W** P44388484 | Calved: 1/27/22 | Tattoo: LE 2510

CHURCHILL BROADWAY 858F (CHB)(DLF,HYF,IEF,MSUDF,MDF,DBF)

CHURCHILL DESPERADO 029H (CHB)(DLF,HYF,IEF,MSUDF,MDF,DBF)

P44149846 CHURCHILL LADY 8251F ET (DLF,HYF,IEF,MSUDF)



KCF BENNETT REVOLUTION X51 (SOD)(CHB)(DLF,HYF,IEF,MDF,DBF)

WALKER LASS X51 Y479 333 (DLF,HYF,IEF,MSUDF)

P43373464 GRNDVIEW CMR BETH 156T Y479 ET (DLF,HYF,IEF,MSUDF)

| BMIS | SC |
|------|------------|
| 478 | 1.6 0.37 |
| BIIS | CW |
| 596 | 84 0.24 |
| CHBS | FAT |
| 176 | 0.082 0.29 |
| REA | |
| 0.60 | 0.24 |
| MARB | |
| 0.33 | 0.47 |
| 0.44 | 0.44 |
| 0.24 | 0.24 |
| - | 0.32 |
| 0.30 | 0.46 |
| 0.46 | 0.46 |

- We decided to go all in for the 2024 sale! 2510 is sired by the popular Churchill Desperado 029H. Her dam needs no introduction being the famous Carcass Queen 333. We are retaining her heifer calf side sired by 1147J. We don't often offer 2-year-olds, so take advantage of this special opportunity.
- Serviced AI to WALKER Full Circle 3511 ET on 5/13/24, then pasture exposed to WLKR JH Incentive 799E 0423 ET from 5/17/24 to 8/20/24.
- Safe in calf. Believed to be AI.

66 WALKER JM BETH 018 2514 ET (DLF,HYF,IEF,MSUDF,MDF,DBF)

COW **/W** P44388486 | Calved: 2/17/22 | Tattoo: LE 2514

BR BELLE AIR 6011 (CHB)(DLF,HYF,IEF,MSUDF,DBF)

BAR STAR FRESH PRINCE 018 ET (CHB)(DLF,HYF,IEF,MSUDF,MDF,DBF)

P44163502 BAR STAR 91X WHATAGIRL 410 (DLF,HYF,IEF,MSUDF,MDF,DBF)



KCF BENNETT REVOLUTION X51 (SOD)(CHB)(DLF,HYF,IEF,MDF,DBF)

WALKER LASS X51 Y479 333 (DLF,HYF,IEF,MSUDF)

P43373464 GRNDVIEW CMR BETH 156T Y479 ET (DLF,HYF,IEF,MSUDF)

| BMIS | SC |
|------|------------|
| 412 | 1.1 0.36 |
| BIIS | CW |
| 498 | 81 0.24 |
| CHBS | FAT |
| 149 | 0.092 0.28 |
| REA | |
| 0.63 | 0.23 |
| MARB | |
| 0.30 | 0.47 |
| 0.42 | 0.42 |
| 0.25 | 0.25 |
| - | 0.33 |
| 0.31 | 0.45 |
| 0.46 | 0.46 |

- Another 2-year-old from the Carcass Queen 333! Her sire Bar Star Fresh Prince 018 was the talk of the barn at the inaugural Cattlemen's Congress! 2514 is not the biggest lady in the sale, but she is showing tremendous calf raising ability. A full sister is at JWS Land and Cattle, AL.
- Whoever is the winning bidder will be ahead of the curve by adding this female to their herd. We are retaining her heifer calf side sired by 1147J.
- Pasture exposed to WLKR JH Incentive 799E 0423 ET from 4/20/24 to 8/20/24. Safe in calf.



WALKER JM BETH 018 2514 ET



WALKER LASS X51 Y479 333 — Dam of Lots 65 and 66

THE PERFECT MISS FAMILY



WLKR AXA DB MISS 173D W19 043H



SNOWSHOE P606 PERFECT MISS W19 — Dam of Lot 67



482M — Daughter of Lot 67

67 WLKR AXA DB MISS 173D W19 043H (DLF,HYF,IEF,MSUDF)

COW /W P44124072 | Calved: 2/7/20 | Tattoo: LE 043

KCF BENNETT ENCORE Z311 ET (SOD)(CHB)(DLF,HYF,IEF,MSUDF,MDF,DBF)

NJW 79Z Z311 ENDURE 173D ET (SOD)(CHB)(DLF,HYF,IEF,MSUDF,MDF,DBF)

P43722088 BW 91H 100W RITA 79Z ET (DLF,HYF,IEF,MSUDF,MDF)



PW VICTOR BOOMER P606 (SOD)(DLF,HYF,IEF,MDF)

SNOWSHOE P606 PERFECT MISS W19 (DLF,HYF,IEF)

P43032550 KFF PERFECT MISS VIC L205

| BMIS | SC |
|------|------------|
| 485 | 1.2 0.39 |
| BIIS | CW |
| 565 | 79 0.28 |
| CHBS | FAT |
| 125 | 0.052 0.32 |
| REA | |
| CE | 0.56 0.27 |
| MARB | |
| 0.34 | 0.08 0.29 |

- DONOR ALERT! 043H is a daughter of our all-time favorite P606 daughter Snowshoe Perfect Miss W19. She is a maternal sister to Walker Author X51 W19 332. All visitors fall in love with this goggle red eyed cow that has tremendous milk flow and performance. We have several pregnancies due in the Spring 2025 and her heifer calf at side will be the piece to carry on the W19 family at the /W! Retaining heifer calf at side sired by 1324.
- Serviced AI to WALKER Full Circle 3511 ET on 5/13/24, then pasture exposed to WLKR JH Incentive 799E 0423 ET from 5/17/24 to 8/20/24.
- Safe in calf. Believed to be AI.



THE LANA FAMILY



MOHICAN LANA 53J ET



TH 329 358C LANA 76E — Dam of Lot 68



BR E133 BELLE AIR 1324 — Sire of Lot 68A

68

MOHICAN LANA 53J ET {DLF,HYF,IEF,MSUDF}

COW **/W** P44238822 | Calved: 2/15/21 | Tattoo: RE MW/LE 53J

EFBEEF TFL U208 TESTED X651 ET {SOD}{CHB}{DLF,HYF,IEF,MSUDF}
 EFBEEF BR VALIDATED B413 {SOD}{CHB}{DLF,HYF,IEF,MSUDF,MDF,DBF}
 P43558667 EFBEEF 4R THYRA Y865 {DLF,HYF,IEF,MDF,DBF}



TH 403A 475Z PIONEER 358C ET {SOD}{DLF,HYF,IEF,MSUDF}

TH 329 358C LANA 76E {DLF,HYF,IEF,MSUDF,MDF,DBF}
 P43818744 FTF 7227 MS LOGIC 329A {DLF,HYF,IEF}

| BMIS | SC |
|------|------------|
| 491 | 1.2 0.39 |
| BIIS | CW |
| 616 | 90 0.10 |
| CHBS | FAT |
| 175 | 0.062 0.10 |
| REA | |
| | 0.95 0.10 |
| MARB | |
| | 0.55 0.10 |

| CE | BW | WW | YW | MM | M&G | MCE | MCW | UDDR | TEAT | REA | MARB |
|------|------|------|------|------|-----|------|------|------|------|------|------|
| 4.3 | 2.5 | 78 | 119 | 37 | 76 | 4.5 | 98 | 1.30 | 1.20 | 0.95 | 0.10 |
| 0.35 | 0.51 | 0.45 | 0.45 | 0.30 | - | 0.37 | 0.36 | 0.50 | 0.51 | 0.55 | 0.10 |

- BIG TIME OPPORTUNITY! Her dam is the lead donor at Chapman Land and Cattle, TN. She is in the Top 1% for WW and REA, Top 2% for IMF BII and CHB, Top 3% for YW. Here is a donor that will add total performance and carcass quality. 53J and her heifer calf by 1324 will sell as a pair.
- Pasture exposed to WLKR JH Incentive 799E 0423 ET from 4/20/24 to 8/1/24. Safe in calf.
- Co-owned with Ridgetop Farm, TN

68A

WLKR RTF LANA 1324 53J 4106M

COW **/W** P44549030 | Calved: 4/7/24 | Tattoo: LE 4106

BR BELLE AIR E133 ET {CHB}{DLF,HYF,IEF}
 BR E133 BELLE AIR 1324 {DLF,HYF,IEF,MSUDF}
 P44301005 /S LADY TESTED 5412C ET {DLF,HYF,IEF,MSUDF}
 EFBEEF BR VALIDATED B413 {SOD}{CHB}{DLF,HYF,IEF,MSUDF,MDF,DBF}
 MOHICAN LANA 53J ET {DLF,HYF,IEF,MSUDF}
 P44238822 TH 329 358C LANA 76E {DLF,HYF,IEF,MSUDF,MDF,DBF}

| BMIS | SC |
|------|------------|
| 408 | 1.4 0.19 |
| BIIS | CW |
| 527 | 75 0.03 |
| CHBS | FAT |
| 144 | 0.032 0.03 |
| REA | |
| | 0.68 0.03 |
| MARB | |
| | 0.50 0.03 |

| CE | BW | WW | YW | MM | M&G | MCE | MCW | UDDR | TEAT | REA | MARB |
|------|------|------|------|------|-----|------|------|------|------|------|------|
| 3.1 | 2.5 | 77 | 120 | 35 | 73 | 3.6 | 95 | 1.30 | 1.20 | 0.68 | 0.03 |
| 0.18 | 0.35 | 0.24 | 0.24 | 0.16 | - | 0.17 | 0.17 | 0.21 | 0.22 | 0.50 | 0.03 |

THE SOCIETY FAMILY



SCHU-LAR JS 21J SOCIETY 2E 36F



SCHU-LAR SIGNIFICANT 43H — Full Sib to Lot 69



4223 — Daughter of Lot 69

69

SCHU-LAR JS 21J SOCIETY 2E 36F (DLF,HYF,IEF,MSUDF)

COW **/W JH** P44256251 | Calved: 2/2/21 | Tattoo: BE 21J

NJW 98S R117 RIBEYE 88X ET (SOD){(DLF,HYF,IEF,MSUDF,MDF,DBF)}

SCHU-LAR ASSET 36F (CHB){(DLF,HYF,IEF,MSUDF)}

P43910830 SCHU-LAR 9Z VIVIAN 001 22S (DLF,HYF,IEF,MSUDF)



NJW 73S W18 HOMETOWN 10Y ET (SOD){(CHB){(DLF,HYF,IEF,MSUDF,MDC)}

SCHU-LAR 2E SOCIETY 27X 10Y (DLF,HYF,IEF,MSUDF,MDF)

P43779783 SCHU-LAR 27X OF 707 N093 (DOD){(HYP,IEP)}

| BMIS | SC |
|------|------------|
| 344 | 1.3 0.36 |
| BIIS | CW |
| 432 | 65 0.28 |
| CHBS | FAT |
| 131 | 0.072 0.30 |
| REA | |
| 0.46 | 0.27 |
| MARB | |
| 0.41 | 0.28 |

| CE | BW | WW | YW | MM | M&G | MCE | MCW | UDDR | TEAT |
|------|------|------|------|------|-----|------|------|------|------|
| 5.6 | 1.6 | 51 | 79 | 22 | 48 | -0.3 | 55 | 1.40 | 1.40 |
| 0.32 | 0.51 | 0.46 | 0.45 | 0.26 | - | 0.34 | 0.34 | 0.47 | 0.48 |

- Full sister to herd sire Schu-Lar Significant 43H! 21J is moderate in her frame, bold in her spring of rib, and has that superior udder definition we strive to breed for.
- We are retaining her 1324 heifer calf at side along with ET pregnancies to keep this cow family in our program.
- Pasture exposed to WLKR JH Incentive 799E 0423 ET from 5/17/24 to 8/20/24. Safe in calf.

THE TORI FAMILY



WALKER TORI 0016 7100E 2454 ET

70

WALKER TORI 0016 7100E 2454 ET (DLF,HVF,IEF,MSUDF)

cow **/W** P44450235 | Calved: 11/28/22 | Tattoo: LE 2454

BOYD 31Z BLUEPRINT 6153 (DLF,HVF,IEF,MSUDF,MDF,DBF)

RST FINAL PRINT 0016 (CHB)(DLF,HVF,IEF,MSUDF,MDF)

P44178105 RST MS X651 TESTED 8032 (DLF,HVF,IEF,MSUDF,MDF,DBF)



INNISFAIL WHR X651/723 4013 ET (CHB)(DLF,HVF,IEF,MSUDF,MDF)

WALKER TORI 4013 B101 7100E ET (DLF,HVF,IEF)

P43906469 WALKER TORI X51 911 B101 ET (DLF,HVF,IEF,MSUDF)

| CE | BW | WW | YW | MM | M&G | MCE | MCW | UDDR | TEAT | REAR | MARB |
|------|------|------|------|------|-----|------|------|------|------|------|------|
| 7.0 | 0.3 | 72 | 109 | 29 | 65 | 0.2 | 75 | 1.70 | 1.70 | 0.57 | 0.26 |
| 0.34 | 0.45 | 0.43 | 0.42 | 0.25 | - | 0.33 | 0.33 | 0.43 | 0.43 | 0.35 | 0.30 |

| BMIS | SC |
|------|------------|
| 490 | 1.3 0.38 |
| BIIS | CW |
| 600 | 85 0.27 |
| CHBS | FAT |
| 148 | 0.102 0.30 |



WALKER TORI 4013 B101 7100E ET – Dam of Lot 70

- SALE FEATURE!!
- 2454 is a powerhouse female with tremendous body, bone and mass. This deep chested long bodied female is destined to be a future donor. A maternal sister was the top selling bred heifer in the recent Burns Farm Sale. A pair of maternal sisters sell as Lot 31A and 31B.
- Pasture exposed to WLKR LF Bitcoin 229K from 6/6/24 to 8/20/24.
- Safe in calf.



WLKR LF Bitcoin 229K – Service Sire



RST FINAL PRINT 0016 – Sire of Lot 70



WLKR SB LASS 0142 0412 2148K

71 WLKR SB LASS 0142 0412 2148K (DLF,HYF,IEF,MSUDF,MDF,DBF)

COW /W P44447719 | Calved: 10/17/22 | Tattoo: LE 2148

F FINAL TEST 722 (CHB) (DLF,HYF,IEF,MSUDF,MDF,DBF)

WALKER FINALE 722 799E 0142H (CHB) (DLF,HYF,IEF,MSUDF,MDF,DBF)

P44247619 WALKER JH ROSE 215Z 4209 799E (DOB) (DLF,HYF,IEF,MDF,DBF)



WLKR FAF ELDER C776 A16 7120E (CHB) (DLF,HYF,IEF,MDC,DBF)

WLKR SB LASS 7120E 796E 0412ET (DLF,HYF,IEF,MSUDF,MDC,DBF)

P44246444 WLKR SB LASS X51 418B 796E ET (DLF,HYF,IEF,MDF,DBF)

| CE | BW | WW | YW | MM | M&G | MCE | MCW | UDDR | TEAT | RE A | RE B |
|------|------|------|------|------|-----|------|------|------|------|------|-----------|
| 1.2 | 1.6 | 66 | 107 | 28 | 61 | -2.0 | 104 | 1.50 | 1.60 | 0.71 | 0.20 |
| 0.28 | 0.46 | 0.39 | 0.40 | 0.22 | - | 0.29 | 0.28 | 0.36 | 0.37 | MARB | 0.59 0.22 |

| BMI\$ | SC |
|-------|------------|
| 480 | 1.4 0.30 |
| BIIS | CW |
| 596 | 82 0.21 |
| CHBS | FAT |
| 175 | 0.042 0.25 |

- 2148 has as much power and substance as any female in the sale.
- Her sire is working for Lane Dubre in Kentucky. She has racked up outstanding ratios: BW 95; WW 110; YW 109 ;REA 113; IMF 133! Her carcass quality runs deep being in the top 2% for IMF and CHB. Here is a breeding tool to add top quality carcass genetics.
- Serviced AI to Bar JZ On Demand 619K 12/19/23, then pasture exposed to H GO Precision 234 ET from 1/1/24 to 4/30/24.
- Safe in calf. Believed to be AI.
- Owned with Stan Boyle & Son, ID

73 WLKR JH RUTH 0130H 113J 339L (DLF,HYF,IEF,MSUDF)

COW /W J P44459272 | Calved: 2/11/23 | Tattoo: LE 339

F FINAL TEST 722 (CHB) (DLF,HYF,IEF,MSUDF,MDF,DBF)

WLKR JH MAINSTAY 722 7229 0130 (CHB) (DLF,HYF,IEF,MSUDF)

P44247618 WALKER JH MISS 215Z 37W 7229 (DLF,HYF,IEF)



KR QR ENDURE 18072 (CHB) (DLF,HYF,IEF,MSUDF,MDF,DBF)

WALKER JH RUTH 18072 668 113J (DLF,HYF,IEF,MSUDF)

P44254208 F MS X51 REVOLUTION 668 (DLF,HYF,IEF,MSUDF)

| CE | BW | WW | YW | MM | M&G | MCE | MCW | UDDR | TEAT | RE A | RE B |
|------|------|-----|------|------|-----|------|------|------|------|------|-----------|
| 6.1 | 1.0 | 66 | 98 | 34 | 67 | 6.8 | 88 | 1.30 | 1.40 | 0.73 | 0.21 |
| 0.28 | 0.46 | 0.4 | 0.41 | 0.21 | - | 0.28 | 0.28 | 0.35 | 0.35 | MARB | 0.42 0.24 |

| BMI\$ | SC |
|-------|------------|
| 461 | 1.6 0.30 |
| BIIS | CW |
| 567 | 87 0.21 |
| CHBS | FAT |
| 155 | 0.092 0.25 |

- This Mainstay daughter out of a Cornhusker dam had an impressive IMF ratio of 116! Her sire is the herd bull at EBS polled Herefords in Tennessee.
- Pasture exposed to WLKR LF Bitcoin 84E 728 229K from 6/6/24 to 8/20/24.

72 WLKR LF LADY 6105 9381 2153 (DLF,HYF,IEF,MSUDF,MDF)

COW /W P44440313 | Calved: 10/25/22 | Tattoo: LE 2153

NJW 98S R117 RIBEYE 88X ET (SOD) (DLF,HYF,IEF,MSUDF,MDF,DBF)

PCC 36A RIBEYE 6105 ET (DLF,HYF,IEF,MSUDF,MDF)

P43861815 NJW 135U 10Y TURQUOISE 36A ET (DLF,HYF,IEF,MSUDF,MDP)



NJW 127Z 93C PARTNER 134E (DLF,HYF,IEF,MSUDF,MDF,DBF)

PCC NEW MEXICO LADY 9381 (DLF,HYF,IEF,MSUDF)

P44115301 C&M NEW MEXICO LADY 3055 (DLF,HYF,IEF,MSUDF)

| CE | BW | WW | YW | MM | M&G | MCE | MCW | UDDR | TEAT | RE A | RE B |
|------|------|------|------|------|-----|------|------|------|------|------|-----------|
| 4.6 | 2.7 | 72 | 117 | 25 | 62 | -0.1 | 120 | 1.40 | 1.40 | 0.68 | 0.22 |
| 0.28 | 0.49 | 0.42 | 0.43 | 0.26 | - | 0.30 | 0.32 | 0.40 | 0.40 | MARB | 0.12 0.24 |

| BMI\$ | SC |
|-------|-------------|
| 388 | 1.0 0.34 |
| BIIS | CW |
| 476 | 75 0.23 |
| CHBS | FAT |
| 124 | -0.008 0.26 |

- 2153 is a natural daughter of donor 9381, who we selected from Perez Cattle Co. in NM with our good friend Bryan Langley. A front end bred heifer that should be a top producer for many years.
- Serviced AI to Churchill BR 5J Nationwide 179J 12/19/23, then pastured exposed to H GO Precision 234 ET from 1/1/24 to 4/30/24. Safe in calf.
- Owned with Langley Farms, TN

74 WLKR K1 JH LASS 824F 4210 325L (DLF,HYF,IEF,MSUDF)

COW /W P44454605 | Calved: 2/3/23 | Tattoo: LE 3250

H FHF ADVANCE 628 ET (CHB) (DLF,HYF,IEF,MSUDF,MDF,DBF)

DCF 628 PROMOTE 824F ET (DLF,HYF,IEF,MSUDF,MDF,DBF)

P43997995 CKP 138X DANCE 2042 (DLF,HYF,IEF)



KCF BENNETT REVOLUTION X51 (SOD) (CHB) (DLF,HYF,IEF,MDF,DBF)

WALKER JH LASS X51 W665 4210 (DLF,HYF,IEF,MSUDF)

P43583014 KCF MISS S342 W665 (DLF,HYF,IEF)

| CE | BW | WW | YW | MM | M&G | MCE | MCW | UDDR | TEAT | RE A | RE B |
|------|------|------|------|------|-----|------|------|------|------|------|-----------|
| -0.2 | 3.4 | 59 | 95 | 25 | 55 | -3.6 | 108 | 1.40 | 1.40 | 0.73 | 0.22 |
| 0.28 | 0.48 | 0.43 | 0.43 | 0.23 | - | 0.29 | 0.30 | 0.39 | 0.39 | MARB | 0.24 0.24 |

| BMI\$ | SC |
|-------|------------|
| 379 | 1.0 0.31 |
| BIIS | CW |
| 461 | 68 0.22 |
| CHBS | FAT |
| 129 | 0.022 0.26 |

- The Promote females are the right kind! They are moderate in type, easy fleshing, and very nice uddered. The dam of 325L was selected as a former Pick of the Calf Crop by K-One Cattle in Louisiana.
- Serviced AI to CRR 66589 Balance 107 4/11/2024, then pasture exposed to WLKR LF Bitcoin 84E 728 229K from 6/6/24 to 8/20/24.
- Safe in Calf. Believed to be AI.
- Owned with K-One Cattle, LA



WALKER BURGUNDY 88X 3514 ET



WLKR DRF LASSIE 69H 846F 2140K



CROUCH LAURA H086 603 304



CROUCH LEXI 00642 133 316

75 WALKER BURGUNDY 88X 3514 ET (DLF,HYF,IEF,MSUDF)

COW P44482382 | Calved: 2/16/23 | Tattoo: LE 3514

SHF RIB EYE M326 R117 (SOD)(CHB)(DLF,HYF,IEF)
 NJW 98S R117 RIBEYE 88X ET (SOD)(DLF,HYF,IEF,MSUDF,MDF,DBF)
 43094146 NJW 9126J DEW DOMINO 98S (DOD)(DLF,HYF,IEF)



RU 20X BOULDER 57G (SOD)

TH 557E 57G BURGUNDY 33N (DLF,HYF,IEF)

P42387426 MEGS 707B BURGUNDY 557E (HYP)

| BMIS | SC | |
|------|-------|------|
| 327 | 0.0 | 0.40 |
| BIIS | CW | |
| 403 | 51 | 0.27 |
| CHBS | FAT | |
| 120 | 0.002 | 0.29 |

| CE | BW | WW | YW | MM | M&G | MCE | MCW | UDDR | TEAT | REA |
|------|------|------|------|------|-----|------|------|------|------|------|
| 6.3 | 1.8 | 48 | 75 | 23 | 47 | -3.5 | 48 | 1.30 | 1.30 | 0.37 |
| 0.37 | 0.48 | 0.45 | 0.45 | 0.35 | - | 0.40 | 0.40 | 0.47 | 0.47 | 0.30 |
| | | | | | | | | | | MARB |
| | | | | | | | | | | 0.28 |

- 3514 is the result of a frozen embryo purchase from Rader Herefords in Texas.
- Her dam Burgundy 33N is well known as she has reported 175 head of progeny. Buy the heifer to start a new cow family!
- Serviced AI to CRR 66589 Balance 107 4/11/24, then pasture exposed to WLKR LF Bitcoin 84E 728 229K from 6/6/24 to 8/20/24.
- Safe in calf. Believed to be AI.

76 WLKR DRF LASSIE 69H 846F 2140K (DLF,HYF,IEF,MSUDF)

COW P44447713 | Calved: 10/5/22 | Tattoo: LE 2140

KCF BENNETT STRATEGY 2303 ET (CHB)(DLF,HYF,IEF,MSUDF,MDF,DBF)

DAKITCH MDK 181E STRATEGY 69H (DLF,HYF,IEF,MSUDF,MDF,DBF)

P44180262 MS DAKITCH MDK Y869 DIVA 181E (DLF,HYF,IEF,MSUDF,MDF)



WALKER AUTHOR X51 W19 332 (DLF,HYF,IEF)

WLKR DRF LASSIE 332 P116 846F (DLF,HYF,IEF)

P43908706 DESTIN MISS PLATO 9097 P116

| BMIS | SC | |
|------|-------|------|
| 405 | 1.1 | 0.32 |
| BIIS | CW | |
| 495 | 86 | 0.21 |
| CHBS | FAT | |
| 123 | 0.072 | 0.24 |

| CE | BW | WW | YW | MM | M&G | MCE | MCW | UDDR | TEAT | REA |
|------|------|------|------|------|-----|------|------|------|------|------|
| 8.7 | 2.0 | 72 | 111 | 29 | 65 | 6.9 | 90 | 1.30 | 1.20 | 0.90 |
| 0.26 | 0.48 | 0.41 | 0.42 | 0.21 | - | 0.27 | 0.27 | 0.37 | 0.37 | 0.13 |
| | | | | | | | | | | MARB |
| | | | | | | | | | | 0.22 |

- 2140 is a heifer we have admired since birth. This big hiped, dark red bred heifer exhibits lots of muscle expression. Her cow family runs deep, she stems back to the P116 cow from CES that was an outstanding producer.
- Pasture exposed to H GO Precision 234 ET 4/28/24 to 6/5/24, then pasture exposed to WLKR LF Bitcoin 84E 728 229K from 6/6/24 to 8/20/24.

77 CROUCH LAURA H086 603 304 (DLF,HYF,IEF,MSUDF,MDF,DBF)

COW P44466236 | Calved: 1/22/23 | Tattoo: LE 304

SHF DAYBREAKY02 D287 ET (CHB)(DLF,HYF,IEF,MSUDF)

SHF HOUSTON D287 H086 (CHB)(DLF,HYF,IEF,MSUDF,MDF,DBF)

P44123641 SHF MISS 14 20Z D223 (DLF,HYF,IEF,DBP)



C ETF WILDCAT 4248 ET (SOD)(CHB)(DLF,HYF,IEF)

CROUCH DESTINY 4248 121 603 (DLF,HYF,IEF,DBP)

P43684462 WALKER JH MISS U144 896 121 (DLF,HYF,IEF,DBP)

| BMIS | SC | |
|------|-------|------|
| 410 | 1.0 | 0.38 |
| BIIS | CW | |
| 505 | 88 | 0.24 |
| CHBS | FAT | |
| 164 | 0.012 | 0.28 |

| CE | BW | WW | YW | MM | M&G | MCE | MCW | UDDR | TEAT | REA |
|------|------|------|------|------|-----|------|------|------|------|------|
| 3.9 | 2.2 | 64 | 90 | 29 | 61 | 1.0 | 78 | 1.20 | 1.30 | 0.70 |
| 0.33 | 0.51 | 0.45 | 0.46 | 0.26 | - | 0.32 | 0.32 | 0.40 | 0.40 | 0.34 |
| | | | | | | | | | | MARB |
| | | | | | | | | | | 0.25 |

- One of my favorite bred heifers! Her dam has as much depth and length as any cow we own. 304 is the type to move your herd forward. This cow family traces back to the P70 family that wrote history for CES, Dirt Road, and Walker.
- Serviced AI to CRR 66589 Balance 107, 4/13/24, then pastured exposed to WLKR RJB High Time 01331H 2110K from 4/20/24 to 8/3/24.

78 CROUCH LEXI 00642 133 316 (DLF,HYF,IEF,MSUDF,MDF)

COW P44465237 | Calved: 2/3/23 | Tattoo: LE 316

BG LCC 11B PERFECTO 84F (DLF,HYF,IEF,MSUDF,MDF,DBF)

/S PERFECTO 00642 (DLF,HYF,IEF,MSUDF)

P44234878 /S LADY MANDATE 8428F ET (DLF,HYF,IEF,MSUDF)



CMF 70Z CHAMBER 169C (CHB)(DLF,HYF,IEF,MSUDF)

CROUCH JUNE 169C 606 133

P44252553 CROUCH DIXIE 455B 1401 606 (DLF,HYF,IEF)

| BMIS | SC | |
|------|-------|------|
| 426 | 1.3 | 0.30 |
| BIIS | CW | |
| 496 | 87 | 0.20 |
| CHBS | FAT | |
| 89 | 0.092 | 0.24 |

| CE | BW | WW | YW | MM | M&G | MCE | MCW | UDDR | TEAT | REA |
|------|------|------|------|------|-----|------|------|------|------|------|
| 2.2 | 2.1 | 72 | 110 | 42 | 78 | 2.7 | 89 | 1.40 | 1.40 | 0.59 |
| 0.28 | 0.46 | 0.39 | 0.40 | 0.20 | - | 0.29 | 0.28 | 0.34 | 0.34 | 0.28 |
| | | | | | | | | | | MARB |
| | | | | | | | | | | 0.21 |

- The cross with 00642 and Chamber daughters are the right kind.
- Pastured exposed to WLKR RJB High Time 0133 H 2110K from 4/20/24 to 8/3/24.

79 WLKR FAF LADY H65 0113H 2109K (DLF,HYF,IEF,MSUDF)

COW **/W**  P44448309 | Calved: 9/17/22 | Tattoo: LE 2109

GERBER CANAAN 041C (CHB)(DLF,HYF,IEF,MSUDF,MDF,DBF)
 GERBER HIGH TIME H65 (CHB)(DLF,HYF,IEF,MSUDF,MDF,DBF)
 P44189906 GERBER Z426 DIXIE E066 (DLF,HYF,IEF,MDF,DBF)



NJW 160B 028X HISTORIC 81E ET (DLF,HYF,IEF,MSUDF,MDF,DBF)

WLKR FAF LADY 81E 6206 0113H (DLF,HYF,IEF,MSUDF)
 P44247193 WALKER JH LADY 10Y 2035Z 6206 (DLF,HYF,IEF,MSUDF,MDF)

| BMI\$ | SC |
|-------|------------|
| 523 | 1.6 0.35 |
| BIIS | CW |
| 609 | 100 0.22 |
| CHBS | FAT |
| 147 | 0.052 0.26 |
| REA | |
| 1.01 | 0.21 |
| MARB | |
| 0.07 | 0.23 |

| CE | BW | WW | YW | MM | M&G | MCE | MCW | UDDR | TEAT |
|------|------|------|------|------|-----|------|------|------|------|
| 6.5 | 1.1 | 68 | 111 | 42 | 76 | 2.0 | 85 | 1.60 | 1.60 |
| 0.33 | 0.49 | 0.44 | 0.44 | 0.23 | - | 0.31 | 0.30 | 0.38 | 0.38 |

- This dark red, pigmented top end cow prospect will be easy to find on sale day. Her individual ratios for WW 106, YW 104 and REA 121 are at the top end of her contemporaries. Here's a female that can produce herd bulls.
- Pasture exposed to H GO Precision 234 ET from 1/1/24 to 4/30/24.
- Safe in calf.



WLKR FAF LADY H65 0113H 2109K

80 WLKR TJ LASS H65 0128H 2113K (DLF,HYF,IEF,MSUDF,MDF,DBF)

COW **/W** P44448311 | Calved: 9/23/22 | Tattoo: LE 2113

GERBER CANAAN 041C (CHB)(DLF,HYF,IEF,MSUDF,MDF,DBF)
 GERBER HIGH TIME H65 (CHB)(DLF,HYF,IEF,MSUDF,MDF,DBF)
 P44189906 GERBER Z426 DIXIE E066 (DLF,HYF,IEF,MDF,DBF)



MEAD 755T VICTOR R104 (DLF,HYF,IEF,DBP)

WLKR TJ LASS R104 6547 0128H (DLF,HYF,IEF,MSUDF,DBP)
 P44241609 /S LADY BOOM TOWN 6547D (DLF,HYF,IEF,MSUDF)

| BMI\$ | SC |
|-------|------------|
| 341 | 2.0 0.33 |
| BIIS | CW |
| 438 | 93 0.21 |
| CHBS | FAT |
| 151 | 0.042 0.24 |
| REA | |
| 0.54 | 0.20 |
| MARB | |
| 0.23 | 0.23 |

| CE | BW | WW | YW | MM | M&G | MCE | MCW | UDDR | TEAT |
|------|------|------|------|------|-----|------|------|------|------|
| 7.9 | 1.6 | 75 | 116 | 29 | 66 | 0.8 | 116 | 1.40 | 1.30 |
| 0.31 | 0.48 | 0.42 | 0.43 | 0.21 | - | 0.29 | 0.28 | 0.37 | 0.38 |

- A very neat made daughter of the Genex sire Gerber High Time H65. Her dam is still in our program. 2113 sports an impressive set of EPDs being in the top 3% of the breed for WW and YW.
- Serviced AI to H Pilot ET on 4/11/24, then pasture exposed to H GO Precision 234 from 5/4/24 to 6/5/24. Safe in calf. Believed to be to pasture exposed. Owned with T J Daniel, TN



WLKR TJ LASS H65 0128H 2113K

81 WLKR SB LASS H65 0417 2123K (DLF,HYF,IEF,MSUDF,MDF,DBF)

COW **/W** P44453247 | Calved: 9/26/22 | Tattoo: LE 2123

GERBER CANAAN 041C (CHB)(DLF,HYF,IEF,MSUDF,MDF,DBF)
 GERBER HIGH TIME H65 (CHB)(DLF,HYF,IEF,MSUDF,MDF,DBF)
 P44189906 GERBER Z426 DIXIE E066 (DLF,HYF,IEF,MDF,DBF)



WLKR FAF ELDER C776 A16 7120E (CHB)(DLF,HYF,IEF,MDF,DBF)

WLKR SB LASS 7120E 796E 0417ET (DLF,HYF,IEF,MSUDF,MDF,DBF)
 P44246446 WLKR SB LASS X51 418B 796E ET (DLF,HYF,IEF,MDF,DBF)

| BMI\$ | SC |
|-------|------------|
| 389 | 0.9 0.36 |
| BIIS | CW |
| 478 | 93 0.23 |
| CHBS | FAT |
| 153 | 0.032 0.27 |
| REA | |
| 0.80 | 0.22 |
| MARB | |
| 0.18 | 0.25 |

| CE | BW | WW | YW | MM | M&G | MCE | MCW | UDDR | TEAT |
|------|------|------|------|------|-----|------|------|------|------|
| 4.4 | 2.8 | 69 | 113 | 31 | 65 | 2.4 | 117 | 1.40 | 1.30 |
| 0.33 | 0.49 | 0.44 | 0.44 | 0.24 | - | 0.31 | 0.30 | 0.40 | 0.40 |

- These High Time females just keep getting better with age. Stout made with ample bone and substance, to go along with deep red color make them very attractive.
- Serviced AI to H Pilot ET on 4/11/24, then pasture exposed to H GO Precision 234 from 5/4/24 to 6/5/24. Safe in calf. Believed to be to pasture exposed. Owned with Stan Boyle and Son, ID



WLKR SB LASS H65 0417 2123K

82 WLKR CRCH LASS H65 128J 307L (DLF,HYF,IEF,MSUDF,MDF,DBF)

COW **/W**  P44459947 | Calved: 1/17/23 | Tattoo: LE 307

GERBER CANAAN 041C (CHB)(DLF,HYF,IEF,MSUDF,MDF,DBF)
 GERBER HIGH TIME H65 (CHB)(DLF,HYF,IEF,MSUDF,MDF,DBF)
 P44189906 GERBER Z426 DIXIE E066 (DLF,HYF,IEF,MDF,DBF)



MCR FLINT HILLS 10Y 5100 ET (DLF,HYF,IEF,MSUDF,MDF)

WLKR CRCH LASS 5100 72F 128J (DLF,HYF,IEF,MSUDF,MDF,DBF)
 P44254227 77 MISS DRUMLINE 29C 72F (DLF,HYF,IEF,MSUDF,MDF,DBF)

| BMI\$ | SC |
|-------|------------|
| 307 | 1.2 0.34 |
| BIIS | CW |
| 381 | 84 0.22 |
| CHBS | FAT |
| 124 | 0.082 0.27 |
| REA | |
| 0.41 | 0.22 |
| MARB | |
| 0.11 | 0.24 |

| CE | BW | WW | YW | MM | M&G | MCE | MCW | UDDR | TEAT |
|------|------|------|------|------|-----|------|------|------|------|
| 7.3 | 2.0 | 58 | 90 | 30 | 59 | 4.0 | 79 | 1.40 | 1.30 |
| 0.34 | 0.49 | 0.43 | 0.44 | 0.23 | - | 0.29 | 0.28 | 0.37 | 0.39 |

- 307L is the youngest heifer in the High Time sire group. Don't overlook her in that respect. She is very feminine and has that brood cow look.
- Serviced AI to H Pilot ET 4/11/24, pasture exposed to WLKR LF Bitcoin 84E 728 229K from 6/6/24 to 8/20/24. Safe in calf. Believed to be AI



WLKR RJB HIGH TIME 0133H 2110K - Reference Sire



WLKR JH JESSICA 163H J463 3239

83 WLKR JH JESSICA 163H J463 3239 (DLF,HVF,IEF,MSUDF)

COW /W JH P44459254 | Calved: 3/2/23 | Tattoo: LE 3239

BAR JZ SLEEP ON 738C (SOD)(DLF,HVF,IEF,MSUDF)
 TH 523F 738C SLEEP ON 163H (DLF,HVF,IEF,MSUDF,MDF,DBF)
 P44140749 TH 4021 358C JEWELL 523F ET (DOD)(DLF,HVF,IEF)
 NJW 84B 10W JOURNEY 53D (DLF,HVF,IEF,MSUDF,MDF,DBF)
 SSF 87A JESSICA JOURNEY 463 (DLF,HVF,IEF,MSUDF)
 P44230741 MOHICAN PRAIRE 87A (DLF,HVF,IEF)

| BMIS | SC |
|------|-------------|
| 298 | 0.6 0.33 |
| BIIS | CW |
| 379 | 74 0.20 |
| CHBS | FAT |
| 133 | -0.008 0.24 |

| CE | BW | WW | YW | MM | M&G | MCE | MCW | UDDR | TEAT | REA | 0.36 | 0.20 |
|------|------|------|------|------|-----|------|------|------|------|-----|------|------|
| 5.4 | 1.2 | 63 | 104 | 29 | 61 | -0.4 | 96 | 1.20 | 1.20 | | MARB | |
| 0.30 | 0.48 | 0.42 | 0.43 | 0.23 | - | 0.30 | 0.29 | 0.37 | 0.38 | | 0.19 | 0.24 |

- 3239 leads off this trio of heifers to end the live cattle section of the catalog. Her dam was selected from our good friends at Sunny Side Farm in Ohio. This daughter of the Select Sire lineup Sleep On 163H is one that exhibits added muscle and shape of rib.
- Serviced AI to Churchill Laredo 3146L ET 5/22/24.
- Safe in calf.

84 WLKR WHR JH JORGA 163H 338L (DLF,HVF,IEF,MSUDF)

COW /W JH P44459264 | Calved: 2/10/23 | Tattoo: LE 338

BAR JZ SLEEP ON 738C (SOD)(DLF,HVF,IEF,MSUDF)
 TH 523F 738C SLEEP ON 163H (DLF,HVF,IEF,MSUDF,MDF,DBF)
 P44140749 TH 4021 358C JEWELL 523F ET (DOD)(DLF,HVF,IEF)
 UPS ENDURE 8474 ET (CHB)(DLF,HVF,IEF,MSUDF)
 WLKR WHR JH JORGA 8474 1241 (DLF,HVF,IEF,MSUDF)
 P44262393 WALKER JH JORGA X51 W665 7203 (DLF,HVF,IEF,MSUDF)

| BMIS | SC |
|------|------------|
| 381 | 0.9 0.32 |
| BIIS | CW |
| 455 | 67 0.22 |
| CHBS | FAT |
| 117 | 0.002 0.25 |

| CE | BW | WW | YW | MM | M&G | MCE | MCW | UDDR | TEAT | REA | 0.62 | 0.23 |
|------|------|------|------|------|-----|------|------|------|------|-----|------|------|
| 9.2 | 0.7 | 55 | 86 | 27 | 55 | 3.7 | 86 | 1.40 | 1.30 | | MARB | |
| 0.30 | 0.48 | 0.42 | 0.43 | 0.22 | - | 0.29 | 0.29 | 0.36 | 0.38 | | 0.15 | 0.25 |

- The Jorga cow family has produced very well for us. The granddam of 338L sold in a past sale to The Outpost, TN. Calving ease and low birth weight is a commonly characteristic for the daughters of 163H. Dam sells as Lot 52.
- Pasture exposed to WLKR LF Bitcoin 84E 728 229K from 6/6/24 to 8/20/24.
- Co-owned with White Hawk Ranch, GA

85 WLKR JH LASSIE 163H 192J 346L (DLF,HVF,IEF,MSUDF)

COW /W JH P44459266 | Calved: 2/14/23 | Tattoo: LE 346

BAR JZ SLEEP ON 738C (SOD)(DLF,HVF,IEF,MSUDF)
 TH 523F 738C SLEEP ON 163H (DLF,HVF,IEF,MSUDF,MDF,DBF)
 P44140749 TH 4021 358C JEWELL 523F ET (DOD)(DLF,HVF,IEF)
 F FINAL TEST 722 (CHB)(DLF,HVF,IEF,MSUDF,MDF,DBF)
 WALKER JH LASSIE 722 859F 192J (DLF,HVF,IEF,MSUDF)
 P44257192 WALKER JH LASSIE 332 Z416 859F (DLF,HVF,IEF)

| BMIS | SC |
|------|-------------|
| 445 | 0.6 0.33 |
| BIIS | CW |
| 534 | 69 0.22 |
| CHBS | FAT |
| 129 | -0.018 0.25 |

| CE | BW | WW | YW | MM | M&G | MCE | MCW | UDDR | TEAT | REA | 0.48 | 0.21 |
|------|------|------|------|------|-----|------|------|------|------|-----|------|------|
| 7.1 | 0.1 | 61 | 88 | 35 | 65 | 0.0 | 71 | 1.30 | 1.30 | | MARB | |
| 0.31 | 0.49 | 0.42 | 0.43 | 0.22 | - | 0.31 | 0.29 | 0.38 | 0.38 | | 0.24 | 0.23 |

- As we close out the live cattle in this year's sale here is a very sharp fronted, deep sided bred heifer that goes back to the Z416 family from Mohican West, MT. We still have her dam and granddam in production. Buy this heifer with total confidence.
- Pasture exposed to WLKR LF Bitcoin 84E 728 229K from 6/6/24 to 8/20/24.

GUEST CONSIGNORS



MORRISON, TN
Friendly Acres Farm

551 Legacy Ln.
 Morrison, TN 37357
 The Ken Smith Family
 931-314-6273



Dirt Road Farms

Mark and Frank Miller
 Franklin, TN 37064
 615-390-1960



Jernigan Farm

3039 Pulaski Hwy.
 Columbia, TN 38401
 Mike, Debbie, Brittany, Blake,
 Grant, Natalie, William,
 Callan and Christian
 615-418-2218



CROUCH
POLLED HEREFORD FARM
 McMinnville, TN

Crouch Polled Hereford Farm

1610 Airport Lake Rd.
 McMinnville, TN 37110
 Russell, Beverly,
 Ryan and Penny Crouch
 Sawyer, Piper and Savannah
 931-273-5819



WALKER HEREFORDS

*Frozen
Genetic Sale*

FRIDAY, SEPTEMBER 6, 2024

Dinner — 5:30 p.m. (CST)

Frozen Genetic Sale — 7 p.m. (CST)

PICK OF HERD FLUSH



WLKR JM BETH B413 333 G92 ET



WALKER LASS X51 Y479 333



WALKER JH DANCE X51 2042 675D



WHR 8G 809F BEEFMAID 937JET

100
/W

Terms of Flush

- Seller guarantees six (6) frozen embryos. If more than six they all belong to the buyer.
- If less than six, the selling price will be pro-rated back accordingly.
- One-half payment due sale day and balance due upon confirmation of embryos.
- If service sire is not owned by Walker Hereford Farms, buyer must furnish semen and certificates.
- Buyer pays all cost related to flush.



WLKR DOMINETTE X51 602 0234



MOHICAN RITA 12K ET



MOHICAN RITA 18K ET



CLC 0016 FINAL PRINT 103J 175L



/S LADY MANDATE 9195G ET



WLKR JH WASHITA 4030 0227 ET



CHURCHILL LADY 236K



WALKER RACHEL 6964 826F ET

FROZEN EMBRYOS

Guaranteeing one pregnancy, per mating, if impanted by a certified embryologist.

101
W

Four (4) IVF Embryos

H B DISTINCT (CHB) (DLF,HYF,IEF,MSUDF,MDF,DBF)
 H GO PRECISION 234 ET (DLF,HYF,IEF,MSUDF,MDF,DBF)
 P44373166 GO MS SENSATION B3 (DLF,HYF,IEF,MSUDF,MDF,DBC)
 JDH AH BENTON 8G ET (CHB) (DLF,HYF,IEF,MSUDF,MDF,DBF)
 WHR 8G 809F BEEFMAID 937JET (DLF,HYF,IEF,MSUDF)
 P44295911 INNISFAIL 4013 809F (DLF,HYF,IEF,MSUDF,MDF,DBF)



WHR 8G 809F BEEFMAID 937JET



H GO PRECISION 234 ET

| | CE | BW | WW | YW | DMI | SC | SCF | MM | M&G | MCE | MCW | UDDR | TEAT | CW | FAT | REA | MARB | BMI\$ | BIIS | CHBS |
|-------|-----|-----|----|-----|-----|-----|------|----|-----|-----|-----|------|------|-----|-------|------|------|-------|------|------|
| Sire: | 8.1 | 2.0 | 71 | 114 | 0.4 | 2.1 | 21.5 | 44 | 80 | 5.1 | 124 | 1.40 | 1.50 | 88 | 0.052 | 0.84 | 0.16 | 466 | 559 | 149 |
| Dam: | 4.9 | 2.6 | 78 | 119 | 0.4 | 1.2 | 19.8 | 33 | 72 | 8.2 | 111 | 1.50 | 1.60 | 109 | 0.042 | 0.83 | 0.50 | 476 | 597 | 205 |

- First embryo opportunity sired by the new Walker and Dry Creek herd bull, H GO Precision 234 ET. Dam of these embryos is the newly acquired donor, 937J, the ¼ sib to Gunsmoke. Embryos will be available for shipment after Nov. 1, 2024.
- Located at Trans Ova, Lawrenceville, GA

102
W

Four (4) IVF Embryos

JW 1857 MERIT 21134 (DLF,HYF,IEF,MSUDF,MDF,DBF)
 CHURCHILL EQUITY 3316L ET (DLF,HYF,IEF,MSUDF,MDF,DBF)
 P44504283 CHURCHILL LADY 023H ET (DLF,HYF,IEF,MSUDF,MDF,DBF)
 JDH AH BENTON 8G ET (CHB) (DLF,HYF,IEF,MSUDF,MDF,DBF)
 WHR 8G 809F BEEFMAID 937JET (DLF,HYF,IEF,MSUDF)
 P44295911 INNISFAIL 4013 809F (DLF,HYF,IEF,MSUDF,MDF,DBF)



WHR 8G 809F BEEFMAID 937JET



CHURCHILL EQUITY 3316L ET

| | CE | BW | WW | YW | DMI | SC | SCF | MM | M&G | MCE | MCW | UDDR | TEAT | CW | FAT | REA | MARB | BMI\$ | BIIS | CHBS |
|-------|------|-----|----|-----|-----|-----|------|----|-----|-----|-----|------|------|-----|-------|------|------|-------|------|------|
| Sire: | 11.9 | 0.7 | 75 | 124 | 1.0 | 1.8 | 19.4 | 31 | 69 | 5.2 | 108 | 1.30 | 1.30 | 106 | 0.092 | 0.85 | 0.40 | 443 | 555 | 179 |
| Dam: | 4.9 | 2.6 | 78 | 119 | 0.4 | 1.2 | 19.8 | 33 | 72 | 8.2 | 111 | 1.50 | 1.60 | 109 | 0.042 | 0.83 | 0.50 | 476 | 597 | 205 |

- Sired by the new hot Homozygous Polled, Calving Ease, Merit son Churchill Equity. Dam is the newly acquired donor, 937J, the ¼ sib to Gunsmoke. Embryos will be available for shipment after Nov. 1, 2024.
- Located at Trans Ova Lawrenceville, GA

103
W

Four (4) IVF Embryos

RST FINAL PRINT 0016 (CHB) (DLF,HYF,IEF,MSUDF,MDF)
 AKD 0016 99J FINAL CHANCE 02L (DLF,HYF,IEF,MSUDF,MDF,DBF)
 P44464735 JDH AH ND 166 BELLE 99J ET (DLF,HYF,IEF,MSUDF)
 JDH AH BENTON 8G ET (CHB) (DLF,HYF,IEF,MSUDF,MDF,DBF)
 WHR 8G 809F BEEFMAID 937JET (DLF,HYF,IEF,MSUDF)
 P44295911 INNISFAIL 4013 809F (DLF,HYF,IEF,MSUDF,MDF,DBF)



WHR 8G 809F BEEFMAID 937JET



AKD 0016 99J FINAL CHANCE 02L

| | CE | BW | WW | YW | DMI | SC | SCF | MM | M&G | MCE | MCW | UDDR | TEAT | CW | FAT | REA | MARB | BMI\$ | BIIS | CHBS |
|-------|-----|-----|----|-----|-----|-----|------|----|-----|------|-----|------|------|-----|-------|------|------|-------|------|------|
| Sire: | 7.3 | 0.7 | 78 | 124 | 0.2 | 1.1 | 23.1 | 33 | 72 | -4.0 | 101 | 1.60 | 1.70 | 103 | 0.072 | 0.71 | 0.29 | 507 | 618 | 182 |
| Dam: | 4.9 | 2.6 | 78 | 119 | 0.4 | 1.2 | 19.8 | 33 | 72 | 8.2 | 111 | 1.50 | 1.60 | 109 | 0.042 | 0.83 | 0.50 | 476 | 597 | 205 |

- Dam of these embryos is the newly acquired donor, 937J the ¼ sib to Gunsmoke. Final Chance is a newly surfaced powerful son of Final Print owned by AKD Herefords, TN. Big time phenotype with an elite EPD profile. Embryos will be available for shipment after Nov 1, 2024.
- Located at Trans Ova Lawrenceville, GA

104
W

Four (4) IVF Embryos

CHURCHILL BR 5JNATIONWIDE 179J (CHB) (DLF,HYF,IEF,MSUDF,MDF)
 WALKER FULL CIRCLE 3511ET (DLF,HYF,IEF,MSUDF)
 P44454927 WALKER TORI 722 B101 950G (DLF,HYF,IEF,MSUDF)
 EFBEEF BR VALIDATED B413 (SOD)(CHB) (DLF,HYF,IEF,MSUDF,MDF,DBF)
 WLKR JM BETH B413 333 G92 ET (DLF,HYF,IEF,MSUDF)
 P44122779 WALKER LASS X51 Y479 333 (DLF,HYF,IEF,MSUDF)



WLKR JM BETH B413 333 G92 ET



WALKER FULL CIRCLE 3511ET

| | CE | BW | WW | YW | DMI | SC | SCF | MM | M&G | MCE | MCW | UDDR | TEAT | CW | FAT | REA | MARB | BMI\$ | BIIS | CHBS |
|-------|------|-----|----|-----|-----|-----|------|----|-----|-----|-----|------|------|-----|-------|------|------|-------|------|------|
| Sire: | 10.8 | 1.5 | 72 | 112 | 0.8 | 0.9 | 22.3 | 23 | 59 | 6.3 | 123 | 1.50 | 1.50 | 101 | 0.082 | 1.03 | 0.52 | 495 | 613 | 186 |
| Dam: | 0.7 | 0.5 | 54 | 88 | 0.3 | 1.1 | 25.5 | 37 | 64 | 3.1 | 82 | 1.50 | 1.50 | 81 | 0.042 | 1.13 | 0.98 | 561 | 691 | 216 |

- Dam of this genetic opportunity G92 is our go to carcass donor, with her combination of REA, MARB and \$CHB. This mating with our exciting new herd sire Full Circle, we feel this mating is a no miss opportunity.
- Located at Trans Ova Lawrenceville, GA

FROZEN EMBRYOS

Guaranteeing one pregnancy, per mating, if impanted by a certified embryologist.

105
/W

Four (4) IVF Embryos

CHURCHILL BR 5NATIONWIDE 1791 (CHB)(DLF,HYF,IEF,MSUDF,MDF)
 WALKER FULL CIRCLE 3511ET (DLF,HYF,IEF,MSUDF)
 P44454927 WALKER TORI 722 B101 950G (DLF,HYF,IEF,MSUDF)

KCF BENNETT REVOLUTION X51 (SOD)(CHB)(DLF,HYF,IEF,MDF,DBF)
 WALKER LASS X51 Y479 333 (DLF,HYF,IEF,MSUDF)
 P43373464 GRNDVIEW CMR BETH 156T Y479 ET (DLF,HYF,IEF,MSUDF)



WALKER LASS X51 Y479 333



WALKER FULL CIRCLE 3511ET

| | CE | BW | WW | YW | DMI | SC | SCF | MM | M&G | MCE | MCW | UDDR | TEAT | CW | FAT | REA | MARB | BMI\$ | BIIS | CHBS |
|-------|------|-----|----|-----|-----|-----|------|----|-----|-----|-----|------|------|-----|-------|------|------|-------|------|------|
| Sire: | 10.8 | 1.5 | 72 | 112 | 0.8 | 0.9 | 22.3 | 23 | 59 | 6.3 | 123 | 1.50 | 1.50 | 101 | 0.082 | 1.03 | 0.52 | 495 | 613 | 186 |
| Dam: | 0.7 | 1.3 | 53 | 89 | 0.3 | 1.0 | 19.6 | 30 | 57 | 3.4 | 101 | 1.50 | 1.60 | 101 | 0.082 | 1.24 | 0.60 | 472 | 573 | 202 |

- We wanted to offer our best, with the combination of Full Circle and The Carcass Queen 333, words can't describe our excitement.
- Located at Trans Ova Lawrenceville, GA

106
/W

Four (4) IVF Embryos

KCF BENNETT D367 F657 (DLF,HYF,IEF,MSUDF,DBP)
 L III EFBEEF TALL GRASS 2017 (DLF,HYF,IEF,MSUDF,MDF,DBF)
 P44355900 L III TFL C609 1859 (DLF,HYF,IEF,MSUDF,MDF)

KCF BENNETT REVOLUTION X51 (SOD)(CHB)(DLF,HYF,IEF,MDF,DBF)
 WALKER LASS X51 Y479 333 (DLF,HYF,IEF,MSUDF)
 P43373464 GRNDVIEW CMR BETH 156T Y479 ET (DLF,HYF,IEF,MSUDF)



WALKER LASS X51 Y479 333



L III EFBEEF TALL GRASS 2017

| | CE | BW | WW | YW | DMI | SC | SCF | MM | M&G | MCE | MCW | UDDR | TEAT | CW | FAT | REA | MARB | BMI\$ | BIIS | CHBS |
|-------|-----|-----|----|-----|-----|-----|------|----|-----|-----|-----|------|------|-----|-------|------|------|-------|------|------|
| Sire: | 5.8 | 4.3 | 76 | 126 | 0.7 | 1.4 | 29.3 | 31 | 69 | 4.1 | 111 | 1.50 | 1.50 | 106 | 0.092 | 1.00 | 0.43 | 602 | 723 | 190 |
| Dam: | 0.7 | 1.3 | 53 | 89 | 0.3 | 1.0 | 19.6 | 30 | 57 | 3.4 | 101 | 1.50 | 1.60 | 101 | 0.082 | 1.24 | 0.60 | 472 | 573 | 202 |

- Another interesting mating with The Carcass Queen 333. Sired by Tall Grass, a bull owned by Ellis Farms and Tom Luthy. He passed the eye test and checks a lot of the boxes for us from a Growth, Maternal and Carcass standpoint.
- Located at Trans Ova Lawrenceville, GA

107
/W

Four (4) IVF Embryos

SHF HOUSTON D287 H086 (CHB)(DLF,HYF,IEF,MSUDF,MDF,DBF)
 KCF BENNETT DOMINION K510 (DLF,HYF,IEF,MSUDF,MDF,DBF)
 P44405363 KCF MISS LANDMARK G341 (DLF,HYF,IEF,MSUDF,MDF,DBF)

/S MANDATE 66589 ET (DLF,HYF,IEF,MSUDF,MDF,DBF)
 /S LADY MANDATE 9195G ET (DLF,HYF,IEF,MSUDF)
 P44210218 SR W49 CHRISTA 5036 ET (DLF,HYF,IEF,MSUDF,MDF)



/S LADY MANDATE 9195G ET



KCF BENNETT DOMINION K510

| | CE | BW | WW | YW | DMI | SC | SCF | MM | M&G | MCE | MCW | UDDR | TEAT | CW | FAT | REA | MARB | BMI\$ | BIIS | CHBS |
|-------|------|-----|----|-----|-----|-----|------|----|-----|------|-----|------|------|-----|-------|------|------|-------|------|------|
| Sire: | 5.3 | 1.5 | 78 | 130 | 0.9 | 1.7 | 21.2 | 31 | 70 | 5.0 | 106 | 1.60 | 1.60 | 108 | 0.062 | 1.15 | 0.29 | 478 | 584 | 179 |
| Dam: | 10.2 | 0.0 | 60 | 91 | 0.3 | 0.7 | 25.5 | 25 | 55 | -0.8 | 99 | 1.50 | 1.60 | 79 | 0.072 | 0.79 | 0.09 | 498 | 579 | 123 |

- 9195 is the goggle-eyed Mandate donor that was a crowd favorite at the 2023 Dixieland Delight Sale. These embryos are sired by the popular Knoll Crest Houston son, Dominion. Study the earning potential of this mating.
- Located at Trans Ova Lawrenceville, GA

108
/W

Four (4) IVF Embryos

KCF BENNETT D367 F657 (DLF,HYF,IEF,MSUDF,DBP)
 L III EFBEEF TALL GRASS 2017 (DLF,HYF,IEF,MSUDF,MDF,DBF)
 P44355900 L III TFL C609 1859 (DLF,HYF,IEF,MSUDF,MDF)

/S MANDATE 66589 ET (DLF,HYF,IEF,MSUDF,MDF,DBF)
 /S LADY MANDATE 9195G ET (DLF,HYF,IEF,MSUDF)
 P44210218 SR W49 CHRISTA 5036 ET (DLF,HYF,IEF,MSUDF,MDF)



/S LADY MANDATE 9195G ET



L III EFBEEF TALL GRASS 2017

| | CE | BW | WW | YW | DMI | SC | SCF | MM | M&G | MCE | MCW | UDDR | TEAT | CW | FAT | REA | MARB | BMI\$ | BIIS | CHBS |
|-------|------|-----|----|-----|-----|-----|------|----|-----|------|-----|------|------|-----|-------|------|------|-------|------|------|
| Sire: | 5.8 | 4.3 | 76 | 126 | 0.7 | 1.4 | 29.3 | 31 | 69 | 4.1 | 111 | 1.50 | 1.50 | 106 | 0.092 | 1.00 | 0.43 | 602 | 723 | 190 |
| Dam: | 10.2 | 0.0 | 60 | 91 | 0.3 | 0.7 | 25.5 | 25 | 55 | -0.8 | 99 | 1.50 | 1.60 | 79 | 0.072 | 0.79 | 0.09 | 498 | 579 | 123 |

- 9195 is the goggle-eyed Mandate donor that was a crowd favorite at the 2023 Dixieland Delight Sale and sired by Tall Grass, a bull owned by Ellis Farms and Tom Luthy. He passed the eye test and checks a lot of the boxes for us from a Growth, Maternal and Carcass standpoint.
- Located at Trans Ova Lawrenceville, GA

FROZEN EMBRYOS

Guaranteeing one pregnancy, per mating, if impanted by a certified embryologist.

109
W

Four (4) Sexed IVF Embryos

KJ TWJ 907E LIBERTY 159H ET (DLF,HYF,IEF,MSUDF,MDF,DBF)
KJ 7603 ELEMENT 019L ET (DLF,HYF,IEF,MSUDF,MDF,DBF)
P44474146 BR VALIDATED B413 5064 7603 (DLF,HYF,IEF,MDF,DBF)

TH MASTERPLAN 183F (CHB)(DLF,HYF,IEF,MSUDF,MDF,DBF)
CHURCHILL LADY 236K (DLF,HYF,IEF,MSUDF,MDF,DBF)
P44378134 CHURCHILL LADY 945G



CHURCHILL LADY 236K



KJ 7603 ELEMENT 019L ET

| | CE | BW | WW | YW | DMI | SC | SCF | MM | M&G | MCE | MCW | UDDR | TEAT | CW | FAT | REA | MARB | BMI\$ | BIIS | CHBS |
|-------|------|-----|----|-----|-----|-----|------|----|-----|-----|-----|------|------|----|-------|------|------|-------|------|------|
| Sire: | -0.5 | 3.8 | 76 | 123 | 0.5 | 1.6 | 12.8 | 32 | 70 | 0.7 | 116 | 1.20 | 1.00 | 95 | 0.082 | 0.90 | 0.49 | 357 | 470 | 183 |
| Dam: | 4.6 | 1.6 | 72 | 117 | 0.4 | 1.8 | 21.0 | 27 | 63 | 1.2 | 96 | 1.60 | 1.60 | 76 | 0.062 | 0.55 | 0.33 | 442 | 548 | 146 |

- 236K is our most recent acquisition from Churchill Cattle Co. Masterplan 2-year-old that will knock your socks off. Sired by KJ Element 019L the \$90,000 high selling bull this past spring for Jensen Bros. Element was crowned Reserve Champion Polled Bull at the 2024 National Western.
- Located at Trans Ova Lawrenceville, GA

110
W

Four (4) IVF Embryos

KCF BENNETT D367 F657 (DLF,HYF,IEF,MSUDF,DBF)
L III EFBEEF TALL GRASS 2017 (DLF,HYF,IEF,MSUDF,MDF,DBF)
P44355900 L III TFL C609 1859 (DLF,HYF,IEF,MSUDF,MDF)

TH MASTERPLAN 183F (CHB)(DLF,HYF,IEF,MSUDF,MDF,DBF)
CHURCHILL LADY 236K (DLF,HYF,IEF,MSUDF,MDF,DBF)
P44378134 CHURCHILL LADY 945G



CHURCHILL LADY 236K



L III EFBEEF TALL GRASS 2017

| | CE | BW | WW | YW | DMI | SC | SCF | MM | M&G | MCE | MCW | UDDR | TEAT | CW | FAT | REA | MARB | BMI\$ | BIIS | CHBS |
|-------|-----|-----|----|-----|-----|-----|------|----|-----|-----|-----|------|------|-----|-------|------|------|-------|------|------|
| Sire: | 5.8 | 4.3 | 76 | 126 | 0.7 | 1.4 | 29.3 | 31 | 69 | 4.1 | 111 | 1.50 | 1.50 | 106 | 0.092 | 1.00 | 0.43 | 602 | 723 | 190 |
| Dam: | 4.6 | 1.6 | 72 | 117 | 0.4 | 1.8 | 21.0 | 27 | 63 | 1.2 | 96 | 1.60 | 1.60 | 76 | 0.062 | 0.55 | 0.33 | 442 | 548 | 146 |

- 236K is our most recent acquisition from Churchill Cattle Co. Masterplan 2-year-old that will knock your socks off. Sired by Tall Grass, a bull owned by Ellis Farms and Tom Luthy. He passed the eye test and checks a lot of the boxes for us from a Growth, Maternal and Carcass standpoint.
- Located at Trans Ova Lawrenceville, GA

111
W

Four (4) Sexed IVF Embryos

KJ TWJ 907E LIBERTY 159H ET (DLF,HYF,IEF,MSUDF,MDF,DBF)
KJ 7603 ELEMENT 019L ET (DLF,HYF,IEF,MSUDF,MDF,DBF)
P44474146 BR VALIDATED B413 5064 7603 (DLF,HYF,IEF,MDF,DBF)

RST FINAL PRINT 0016 (CHB)(DLF,HYF,IEF,MSUDF,MDF)
CLC 0016 FINAL PRINT 103J 175L (DLF,HYF,IEF,MSUDF)
P44495321 DVOR 619G 920 SANDI 103J (DLF,HYF,IEF,MSUDF)



CLC 0016 FINAL PRINT 103J 175L



KJ 7603 ELEMENT 019L ET

| | CE | BW | WW | YW | DMI | SC | SCF | MM | M&G | MCE | MCW | UDDR | TEAT | CW | FAT | REA | MARB | BMI\$ | BIIS | CHBS |
|-------|------|-----|----|-----|-----|-----|------|----|-----|-----|-----|------|------|----|-------|------|------|-------|------|------|
| Sire: | -0.5 | 3.8 | 76 | 123 | 0.5 | 1.6 | 12.8 | 32 | 70 | 0.7 | 116 | 1.20 | 1.00 | 95 | 0.082 | 0.90 | 0.49 | 357 | 470 | 183 |
| Dam: | 3.7 | 0.7 | 84 | 128 | 0.5 | 1.4 | 18.1 | 41 | 83 | 1.8 | 122 | 1.40 | 1.40 | 94 | 0.072 | 0.69 | 0.15 | 413 | 517 | 146 |

- Fresh set of genetics here. The popular Final Print daughter we purchased this past spring from Chapman Land and Cattle. Sired by KJ Element the \$90,000 high selling bull this past spring for Jensen Bros. Element was crowned Reserve Champion Polled Bull at the 2024 National Western.
- Located at Trans Ova Lawrenceville, GA

112
W

Four (4) Sexed IVF Embryos

KCF BENNETT RESOLVE G595 (CHB)(DLF,HYF,IEF,MSUDF,MDF,DBF)
CHURCHILL W4 SHERMAN 2157K ET (DLF,HYF,IEF,MSUDF,MDF,DBF)
P44378036 CHURCHILL LADY 079H ET (DLF,HYF,IEF,MSUDF,MDF,DBF)

KCF BENNETT REVOLUTION X51 (SOD)(CHB)(DLF,HYF,IEF,MDF,DBF)
WLKR DOMINETTE X51 602 0234 (DLF,HYF,IEF,MSUDF)
P44130452 H MS DOMINETTE 602 ET (DLF,HYF,IEF,MSUDF,MDF)



WLKR DOMINETTE X51 602 0234



CHURCHILL W4 SHERMAN 2157K ET

| | CE | BW | WW | YW | DMI | SC | SCF | MM | M&G | MCE | MCW | UDDR | TEAT | CW | FAT | REA | MARB | BMI\$ | BIIS | CHBS |
|-------|-----|-----|----|-----|-----|-----|------|----|-----|-----|-----|------|------|-----|-------|------|------|-------|------|------|
| Sire: | 1.3 | 1.2 | 64 | 104 | 0.5 | 1.8 | 21.6 | 25 | 57 | 0.4 | 91 | 1.40 | 1.50 | 110 | 0.092 | 1.16 | 0.43 | 494 | 596 | 194 |
| Dam: | 5.8 | 2.7 | 59 | 91 | 0.2 | 0.9 | 20.0 | 29 | 58 | 1.6 | 93 | 1.40 | 1.40 | 77 | 0.012 | 1.03 | 0.34 | 443 | 532 | 154 |

- 0234 is the former Lot 1 female in the 2022 Foundations for the Future selected by GTN Herefords, TN. Sired by Churchill Sherman the outcross maternal and carcass sire. Interesting mating here.
- Located at Trans Ova Lawrenceville, GA

FROZEN EMBRYOS

Guaranteeing one pregnancy, per mating, if impanted by a certified embryologist.

113
/W

Four (4) IVF Embryos

JDH AH BENTON 8G ET (CHB)(DLF,HYF,IEF,MSUDF,MDF,DBF)
 STELLPFLUG GUNSMOKE 222 ET (DLF,HYF,IEF,MSUDF,MDF,DBF)
 P44400396 NJW 202C 4013 HOMEMAKER 90H ET (DLF,HYF,IEF,MSUDF,MDF,DBF)

GERBER ANODYNE 001A (SOD)(CHB)(DLF,HYF,IEF,MSUDF)
 SPEARHEAD 001/B27 LULU G3 (DLF,HYF,IEF,MSUDF,MDF,DBF)
 P44000354 SPEARHEAD LULU BELLE B27 (DOB)(DLF,HYF,IEF,MSUDF,MDF,DBF)



SPEARHEAD 001/B27 LULU G3



STELLPFLUG GUNSMOKE 222 ET

| | CE | BW | WW | YW | DMI | SC | SCF | MM | M&G | MCE | MCW | UDDR | TEAT | CW | FAT | REA | MARB | BMI\$ | BIIS | CHBS |
|--------------|------|-----|----|-----|-----|-----|------|----|-----|-----|-----|------|------|-----|-------|------|------|-------|------|------|
| Sire: | 1.3 | 3.2 | 75 | 124 | 0.4 | 1.3 | 19.3 | 31 | 68 | 3.5 | 137 | 1.50 | 1.50 | 110 | 0.082 | 1.05 | 0.41 | 473 | 584 | 201 |
| Dam: | -1.3 | 3.8 | 67 | 118 | 0.2 | 1.3 | 9.0 | 25 | 58 | 1.3 | 135 | 1.40 | 1.40 | 77 | 0.002 | 0.70 | 0.21 | 278 | 361 | 150 |

- Sired by the \$40,000 phenotype and big spread bull Gunsmoke. The dam of this mating is G3, the Anodyne daughter that is known to produce progeny with elite phenotype that love Genomics. Don't miss this high-powered mating.
- Located at Trans Ova Lawrenceville, GA

114
/W

Four (4) Conventional Embryos

JW 1857 MERIT 21134 (DLF,HYF,IEF,MSUDF,MDF,DBF)
 CHURCHILL EQUITY 3316L ET (DLF,HYF,IEF,MSUDF,MDF,DBF)
 P44504283 CHURCHILL LADY 023H ET (DLF,HYF,IEF,MSUDF,MDF,DBF)

BR HUTTON 4030ET (DLF,HYF,IEF,MSUDF)
 WLKR JH WASHITA 4030 0227 ET (DLF,HYF,IEF,MSUDF,MDF,DBF)
 P44130454 BR DM 517 WASHITA 6108 ET (DLF,HYF,IEF,MSUDF,DBF)



WLKR JH WASHITA 4030 0227 ET



CHURCHILL EQUITY 3316L ET

| | CE | BW | WW | YW | DMI | SC | SCF | MM | M&G | MCE | MCW | UDDR | TEAT | CW | FAT | REA | MARB | BMI\$ | BIIS | CHBS |
|--------------|------|-----|----|-----|-----|-----|------|----|-----|------|-----|------|------|-----|-------|------|------|-------|------|------|
| Sire: | 11.9 | 0.7 | 75 | 124 | 1.0 | 1.8 | 19.4 | 31 | 69 | 5.2 | 108 | 1.30 | 1.30 | 106 | 0.092 | 0.85 | 0.40 | 443 | 555 | 179 |
| Dam: | 4.3 | 3.0 | 52 | 90 | 0.2 | 1.0 | 20.9 | 32 | 58 | -1.0 | 57 | 1.50 | 1.60 | 66 | 0.042 | 0.35 | 0.16 | 411 | 487 | 115 |

- 0227 is the perfect uddered 2023 Lot 1 female out of the Washita cow family selected by Langley Farms, TN. Sired by the new hot Homozygous Polled, Calving Ease, Merit son Churchill Equity. Valuable genetics here.
- Located at Walker Herefords

115
/W

Four (4) Conventional Embryos

JDH AH BENTON 8G ET (CHB)(DLF,HYF,IEF,MSUDF,MDF,DBF)
 STELLPFLUG GUNSMOKE 222 ET (DLF,HYF,IEF,MSUDF,MDF,DBF)
 P44400396 NJW 202C 4013 HOMEMAKER 90H ET (DLF,HYF,IEF,MSUDF,MDF,DBF)

KCF BENNETT REVOLUTION X51 (SOD)(CHB)(DLF,HYF,IEF,MDF,DBF)
 WALKER JH DANCE X51 2042 675D (DLF,HYF,IEF,MSUDF,MDF,DBF)
 P43688034 CKP 138X DANCE 2042 (DLF,HYF,IEF)



WALKER JH DANCE X51 2042 675D



STELLPFLUG GUNSMOKE 222 ET

| | CE | BW | WW | YW | DMI | SC | SCF | MM | M&G | MCE | MCW | UDDR | TEAT | CW | FAT | REA | MARB | BMI\$ | BIIS | CHBS |
|--------------|-----|-----|----|-----|-----|-----|------|----|-----|-----|-----|------|------|-----|--------|------|------|-------|------|------|
| Sire: | 1.3 | 3.2 | 75 | 124 | 0.4 | 1.3 | 19.3 | 31 | 68 | 3.5 | 137 | 1.50 | 1.50 | 110 | 0.082 | 1.05 | 0.41 | 473 | 584 | 201 |
| Dam: | 2.6 | 4.3 | 65 | 106 | 0.4 | 1.0 | 24.3 | 32 | 65 | 2.3 | 100 | 1.70 | 1.80 | 90 | -0.028 | 1.01 | 0.24 | 514 | 605 | 164 |

- 675D needs no introduction, the direct daughter of X51 and Dance. This Donor is known for her maternal and carcass traits. Sired by the \$40,000 phenotype and big spread bull Gunsmoke.
- Located at Walker Herefords

116
/W

Four (4) Sexed IVF Embryos

KCF BENNETT RESOLVE G595 (CHB)(DLF,HYF,IEF,MSUDF,MDF,DBF)
 CHURCHILL W4 SHERMAN 2157K ET (DLF,HYF,IEF,MSUDF,MDF,DBF)
 P44378036 CHURCHILL LADY 079H ET (DLF,HYF,IEF,MSUDF,MDF,DBF)

NJW 79Z 2311 ENDURE 173D ET (SOD)(CHB)(DLF,HYF,IEF,MSUDF,MDF,DBF)
 VO TDF MISS BETH 070 J ET (DLF,HYF,IEF,MSUDF,MDF)
 P44285431 GRNDVW CMR 156T BETH Y505 ET (DLF,HYF,IEF)



VO TDF MISS BETH 070 J ET



CHURCHILL W4 SHERMAN 2157K ET

| | CE | BW | WW | YW | DMI | SC | SCF | MM | M&G | MCE | MCW | UDDR | TEAT | CW | FAT | REA | MARB | BMI\$ | BIIS | CHBS |
|--------------|-----|-----|----|-----|-----|-----|------|----|-----|-----|-----|------|------|-----|-------|------|------|-------|------|------|
| Sire: | 1.3 | 1.2 | 64 | 104 | 0.5 | 1.8 | 21.6 | 25 | 57 | 0.4 | 91 | 1.40 | 1.50 | 110 | 0.092 | 1.16 | 0.43 | 494 | 596 | 194 |
| Dam: | 0.0 | 3.4 | 68 | 112 | 0.4 | 1.2 | 23.9 | 36 | 70 | 1.4 | 95 | 1.10 | 1.20 | 106 | 0.072 | 0.98 | 0.27 | 519 | 617 | 178 |

- 070J is a direct daughter of Endure back to the full sister to the dam of the Carcass Queen 333. Sired by Churchill Sherman, the outcross maternal and carcass sire. These sexed female embryos should produce the right kind.
- Located at Trans Ova Lawrenceville, GA

FROZEN EMBRYOS

Guaranteeing one pregnancy, per mating, if impanted by a certified embryologist.

117
/W

Four (4) IVF Embryos

JW 1857 MERIT 21134 (DLF,HYF,IEF,MSUDF,MDF,DBF)
 CHURCHILL EQUITY 3316L ET (DLF,HYF,IEF,MSUDF,MDF,DBF)
 P44504283 CHURCHILL LADY 023H ET (DLF,HYF,IEF,MSUDF,MDF,DBF)

JDH AH BENTON 8G ET (CHB)(DLF,HYF,IEF,MSUDF,MDF,DBF)
 KJ 7603 VIENNA 398J (DLF,HYF,IEF,MSUDF)
 P44274690 BR VALIDATED B413 5064 7603 (DLF,HYF,IEF,MDF,DBF)



KJ 7603 VIENNA 398J



CHURCHILL EQUITY 3316L ET

| | CE | BW | WW | YW | DMI | SC | SCF | MM | M&G | MCE | MCW | UDDR | TEAT | CW | FAT | REA | MARB | BMI\$ | BIIS | CHBS |
|-------|------|-----|----|-----|-----|-----|------|----|-----|-----|-----|------|------|-----|-------|------|------|-------|------|------|
| Sire: | 11.9 | 0.7 | 75 | 124 | 1.0 | 1.8 | 19.4 | 31 | 69 | 5.2 | 108 | 1.30 | 1.30 | 106 | 0.092 | 0.85 | 0.40 | 443 | 555 | 179 |
| Dam: | 4.9 | 1.2 | 67 | 106 | 0.5 | 1.3 | 21.5 | 29 | 62 | 8.5 | 92 | 1.30 | 1.30 | 92 | 0.082 | 0.86 | 0.45 | 472 | 580 | 172 |

- Donor 398J is a maternal sister to KJ Element 019L, sired by Benton. This set of embryos are sired by the new hot Homozygous Polled, Calving Ease, Merit son Churchill Equity.
- Located at Trans Ova Lawrenceville, GA

118
/W

Four (4) IVF Embryos

BR ENCORE E120A ET (CHB)(DLF,HYF,IEF)
 BR GKB TRENDING 0104 (DLF,HYF,IEF,MSUDF,MDF,DBF)
 P44134955 BR PISTOL ANNIE 4077 ET (DLF,HYF,IEF)

R LEADER 6964 (SOD)(DLF,HYF,IEF,MSUDF,DBF)
 WALKER RACHEL 6964 826F ET (DLF,HYF,IEF,DBP)
 P43909642 GRASSY RUN RACHEL 3005ET (DLF,HYF,IEF,MSUDF,DBP)



WALKER RACHEL 6964 826F ET



BR GKB TRENDING 0104

| | CE | BW | WW | YW | DMI | SC | SCF | MM | M&G | MCE | MCW | UDDR | TEAT | CW | FAT | REA | MARB | BMI\$ | BIIS | CHBS |
|-------|------|-----|----|-----|-----|-----|------|----|-----|-----|-----|------|------|----|-------|------|-------|-------|------|------|
| Sire: | 0.7 | 1.9 | 74 | 126 | 1.2 | 1.2 | 16.4 | 27 | 64 | 2.3 | 109 | 1.20 | 1.30 | 88 | 0.042 | 0.73 | 0.38 | 376 | 483 | 154 |
| Dam: | -0.4 | 4.2 | 67 | 105 | 0.5 | 1.9 | 16.9 | 28 | 61 | 2.5 | 100 | 1.20 | 1.20 | 66 | 0.062 | 0.47 | -0.07 | 343 | 415 | 86 |

- 826F is a perfect uddered daughter of R Leader. These embryos are sired by BR GKB Trending 0104, the big spread bull that checks all the boxes.
- Located at Walker Herefords

119
/W

Four (4) Sexed IVF Embryos

KJ TWJ 907E LIBERTY 159H ET (DLF,HYF,IEF,MSUDF,MDF,DBF)
 KJ 7603 ELEMENT 019L ET (DLF,HYF,IEF,MSUDF,MDF,DBF)
 P44474146 BR VALIDATED B413 5064 7603 (DLF,HYF,IEF,MDF,DBF)

GERBER ANODYNE 001A (SOD)(CHB)(DLF,HYF,IEF,MSUDF)
 CMF 64Z ROSE 172C (DLF,HYF,IEF,MSUDF)
 P43658383 CMF 13U ROSE 64Z



CMF 64Z ROSE 172C



KJ 7603 ELEMENT 019L ET

| | CE | BW | WW | YW | DMI | SC | SCF | MM | M&G | MCE | MCW | UDDR | TEAT | CW | FAT | REA | MARB | BMI\$ | BIIS | CHBS |
|-------|------|-----|----|-----|-----|-----|------|----|-----|-----|-----|------|------|----|--------|------|------|-------|------|------|
| Sire: | -0.5 | 3.8 | 76 | 123 | 0.5 | 1.6 | 12.8 | 32 | 70 | 0.7 | 116 | 1.20 | 1.00 | 95 | 0.082 | 0.90 | 0.49 | 357 | 470 | 183 |
| Dam: | -1.1 | 3.3 | 66 | 104 | 0.4 | 1.1 | 12.8 | 39 | 72 | 4.7 | 103 | 1.20 | 1.30 | 82 | -0.008 | 0.58 | 0.17 | 323 | 406 | 138 |

- 172C is the dam of the Lot 1 female this year. 172C stamps her progeny with phenotype and genomics. Sired by KJ Element 019L the \$90,000 high selling bull this past spring for Jensen Bros. Element was crowned Reserve Champion Polled Bull at the 2024 National Western. Big time earning potential.
- Located at Trans Ova Lawrenceville, GA

120
/W

Four (4) IVF Embryos

INNISFAIL WHR X651/723 4020 ET (CHB)(DLF,HYF,IEF,MSUDF,MDF)
 WHITEHAWK NATURAL 290E (CHB)(DLF,HYF,IEF,MSUDF)
 P43763389 WHITEHAWK P152 BEEFMAID 854CET (DLF,HYF,IEF)

INNISFAIL WHR X651/723 4013 ET (CHB)(DLF,HYF,IEF,MSUDF,MDF)
 INNISFAIL 4013 809F (DLF,HYF,IEF,MSUDF,MDF,DBF)
 P43982709 INNISFAIL 948 Z303 6006 ET (DLF,HYF,IEF,MSUDF,DBP)



INNISFAIL 4013 809F



WHITEHAWK NATURAL 290E

| | CE | BW | WW | YW | DMI | SC | SCF | MM | M&G | MCE | MCW | UDDR | TEAT | CW | FAT | REA | MARB | BMI\$ | BIIS | CHBS |
|-------|-----|-----|----|-----|-----|-----|------|----|-----|-----|-----|------|------|-----|-------|------|------|-------|------|------|
| Sire: | 0.2 | 4.9 | 84 | 145 | 0.3 | 1.6 | 22.8 | 19 | 60 | 5.5 | 152 | 1.40 | 1.30 | 119 | 0.022 | 0.64 | 0.46 | 538 | 665 | 230 |
| Dam: | 6.0 | 1.6 | 78 | 118 | 0.5 | 1.6 | 18.7 | 30 | 69 | 4.5 | 82 | 1.30 | 1.40 | 80 | 0.072 | 0.49 | 0.58 | 420 | 548 | 168 |

- 809F, who sold in 2023 to 4B Herefords, OK, is the dam of our new donor 937J. Sired by the growth and \$CHB king Whitehawk Natural. Valuable proven genetics.
- Located at Trans Ova, Bryan, TX

HEIFER PREGNANCY



GKB 0104 MISS BOULDER 2702



STELLPFLUG GUNSMOKE 222 ET

121
/W

2702 x Gunsmoke

DUE: 11/27/24

JDH AH BENTON 86 ET (CHB) (DLF,HYF,IEF,MSUDF,MDF,DBF)

STELLPFLUG GUNSMOKE 222 ET (DLF,HYF,IEF,MSUDF,MDF,DBF)

P44400396 NJW 202C 4013 HOMEMAKER 90H ET (DLF,HYF,IEF,MSUDF,MDF,DBF)

BR GKB TRENDING 0104 (DLF,HYF,IEF,MSUDF,MDF,DBF)

GKB 0104 MISS BOULDER 2702 (DLF,HYF,IEF,MSUDF,MDF,DBF)

P44393779 EXR MISS BOULDER 5181 ET (DLF,HYF,IEF,MSUDF,DBP)

| | CE | BW | WW | YW | DMI | SC | SCF | MM | M&G | MCE | MCW | UDDR | TEAT | CW | FAT | REA | MARB | BMI\$ | BIIS | CHBS |
|--------------|-----|-----|----|-----|-----|-----|------|----|-----|-----|-----|------|------|-----|-------|------|------|-------|------|------|
| Sire: | 1.3 | 3.2 | 75 | 124 | 0.4 | 1.3 | 19.3 | 31 | 68 | 3.5 | 137 | 1.50 | 1.50 | 110 | 0.082 | 1.05 | 0.41 | 473 | 584 | 201 |
| Dam: | 5.5 | 1.1 | 74 | 123 | 0.9 | 1.2 | 15.5 | 31 | 69 | 4.7 | 124 | 1.20 | 1.20 | 92 | 0.022 | 0.81 | 0.19 | 368 | 461 | 147 |

- We wanted to offer our best and newest genetics to the public. I couldn't think of a better mating. 2702 was our selection out of GKB this past winter. Elite phenotype with all the bells and whistles, dark red eyes, big spread from birth to yearling with ample amount of carcass merit.
- Sire of this mating is the popular Stellpflug Gunsmoke. Gunsmoke was the \$40,000 selection by Brumley Farms in Nevada from Stellpflug Cattle Company. We felt the combination of 2702 and Gunsmoke complemented each other very well. Be the first to acquire genetics out of 2702 as this will be her first progeny to be born. Opportunity is knocking.
- Recipient ID #1367.



WALKER HEREFORDS

P.O. BOX 146 ■ MORRISON, TN 37357

ERIC WALKER FAMILY

ERIC WALKER 931-607-6356 ■ CODY WALKER 931-607-0337

WPHF@BENLOMAND.NET ■ WALKERHEREFORDFARM.COM

REFERENCE SIRES

A
W

WALKER FULL CIRCLE 3511ET (DLF,HYF,IEF,MSUDF)

BULL | P44454927 | Calved: 2/8/23 | Tattoo: LE 3511

| CE | BW | WW | YW | DMI | SC | SCF | MM | M&G | MCE |
|------|------|------|------|-------|------|------|-------|------|------|
| 10.9 | 1.5 | 72 | 111 | 0.8 | 0.9 | 22.6 | 23 | 59 | 6.4 |
| 0.28 | 0.42 | 0.38 | 0.38 | 0.13 | 0.32 | 0.28 | 0.23 | - | 0.29 |
| MCW | UDDR | TEAT | CW | FAT | REA | MARB | BMI\$ | BIIS | CHBS |
| 122 | 1.50 | 1.50 | 101 | 0.082 | 1.02 | 0.52 | 500 | 617 | 186 |
| 0.28 | 0.38 | 0.38 | 0.24 | 0.26 | 0.22 | 0.24 | - | - | - |



• Homozygous Polled



WALKER FULL CIRCLE 3511ET — Reference Sire

B
W

DVOR 619G 933 EXPLORER 110J (DLF,HYF,IEF,MSUDF,MDF,DBF)

BULL | P44250167 | Calved: 2/18/21 | Tattoo: LE 110

| CE | BW | WW | YW | DMI | SC | SCF | MM | M&G | MCE |
|------|------|------|------|-------|------|------|-------|------|------|
| 8.7 | -0.1 | 69 | 117 | 0.6 | 1.8 | 25.2 | 42 | 76 | 4.0 |
| 0.35 | 0.60 | 0.48 | 0.49 | 0.16 | 0.43 | 0.30 | 0.25 | - | 0.33 |
| MCW | UDDR | TEAT | CW | FAT | REA | MARB | BMI\$ | BIIS | CHBS |
| 95 | 1.40 | 1.40 | 73 | 0.092 | 0.41 | 0.25 | 487 | 589 | 127 |
| 0.32 | 0.44 | 0.43 | 0.25 | 0.29 | 0.23 | 0.27 | - | - | - |



DVOR 619G 933 EXPLORER 110J — Reference Sire

C
W

BR E133 BELLE AIR 1324 (DLF,HYF,IEF,MSUDF)

BULL | P44301005 | Calved: 9/30/21 | Tattoo: BE 1324

| CE | BW | WW | YW | DMI | SC | SCF | MM | M&G | MCE |
|------|------|------|------|-------|------|------|-------|------|------|
| 0.2 | 3.6 | 79 | 126 | 1.2 | 1.6 | 15.7 | 33 | 72 | 1.8 |
| 0.29 | 0.54 | 0.44 | 0.44 | 0.14 | 0.35 | 0.30 | 0.25 | - | 0.30 |
| MCW | UDDR | TEAT | CW | FAT | REA | MARB | BMI\$ | BIIS | CHBS |
| 92 | 1.30 | 1.20 | 70 | 0.022 | 0.45 | 0.36 | 340 | 451 | 124 |
| 0.30 | 0.39 | 0.41 | 0.24 | 0.28 | 0.24 | 0.26 | - | - | - |



BR E133 BELLE AIR 1324 — Reference Sire

D
W

WLKR RJB HIGH TIME 0133H 2110K (DLF,HYF,IEF,MSUDE,MDF,DBF)

BULL | P44448310 | Calved: 9/18/22 | Tattoo: LE 2110

| CE | BW | WW | YW | DMI | SC | SCF | MM | M&G | MCE |
|------|------|------|------|-------|------|------|-------|------|------|
| 9.5 | 0.3 | 61 | 101 | 0.5 | 0.8 | 17.6 | 28 | 59 | 1.4 |
| 0.31 | 0.48 | 0.41 | 0.41 | 0.14 | 0.33 | 0.27 | 0.21 | - | 0.28 |
| MCW | UDDR | TEAT | CW | FAT | REA | MARB | BMI\$ | BIIS | CHBS |
| 101 | 1.40 | 1.30 | 83 | 0.032 | 0.39 | 0.20 | 382 | 467 | 138 |
| 0.31 | 0.36 | 0.38 | 0.10 | 0.10 | 0.10 | 0.10 | - | - | - |



• Homozygous Polled



WLKR RJB HIGH TIME 0133H 2110K — Reference Sire

REFERENCE SIRES



H GO PRECISION 234 ET — Reference Sire

E
W

H GO PRECISION 234 ET (DLF,HYF,IEF,MSUDF,MDF,DBF)

BULL | P44373166 | Calved: 3/5/22 | Tattoo: BE 234

| CE | BW | WW | YW | DMI | SC | SCF | MM | M&G | MCE |
|------|------|------|------|-------|------|------|-------|------|------|
| 7.8 | 1.9 | 72 | 115 | 0.4 | 2.1 | 21.5 | 45 | 81 | 5.0 |
| 0.34 | 0.47 | 0.44 | 0.44 | 0.14 | 0.38 | 0.32 | 0.26 | - | 0.33 |
| MCW | UDDR | TEAT | CW | FAT | REA | MARB | BMI\$ | BIIS | CHBS |
| 123 | 1.70 | 1.80 | 89 | 0.052 | 0.85 | 0.16 | 465 | 558 | 148 |
| 0.34 | 0.40 | 0.41 | 0.10 | 0.10 | 0.10 | 0.10 | - | - | - |



• Homozygous Polled



WLKR LF BITCOIN 84E 728 229K — Reference Sire

F
W

WLKR LF BITCOIN 84E 728 229K (DLF,HYF,IEF,MSUDF,MDF)

BULL | P44350845 | Calved: 1/21/22 | Tattoo: LE 229

| CE | BW | WW | YW | DMI | SC | SCF | MM | M&G | MCE |
|------|------|------|------|-------|------|------|-------|------|------|
| 9.8 | -0.4 | 47 | 74 | 0.2 | 1.2 | 20.0 | 27 | 50 | 3.0 |
| 0.31 | 0.49 | 0.42 | 0.43 | 0.14 | 0.33 | 0.28 | 0.23 | - | 0.29 |
| MCW | UDDR | TEAT | CW | FAT | REA | MARB | BMI\$ | BIIS | CHBS |
| 60 | 1.50 | 1.60 | 70 | 0.022 | 0.53 | 0.31 | 415 | 493 | 136 |
| 0.30 | 0.40 | 0.40 | 0.17 | 0.22 | 0.17 | 0.19 | - | - | - |



CHURCHILL EQUITY 3316L ET — Reference Sire

G
W

CHURCHILL EQUITY 3316L ET (DLF,HYF,IEF,MSUDF,MDF,DBF)

BULL | P44504283 | Calved: 2/2/23 | Tattoo: LE 3316

| CE | BW | WW | YW | DMI | SC | SCF | MM | M&G | MCE |
|------|------|------|------|-------|------|------|-------|------|------|
| 12.2 | 0.7 | 76 | 124 | 1.0 | 1.8 | 19.6 | 31 | 69 | 5.4 |
| 0.29 | 0.44 | 0.40 | 0.39 | 0.13 | 0.32 | 0.27 | 0.20 | - | 0.30 |
| MCW | UDDR | TEAT | CW | FAT | REA | MARB | BMI\$ | BIIS | CHBS |
| 108 | 1.30 | 1.30 | 107 | 0.092 | 0.85 | 0.39 | 446 | 558 | 179 |
| 0.30 | 0.37 | 0.38 | 0.10 | 0.10 | 0.10 | 0.10 | - | - | - |



• Homozygous Polled



CHURCHILL LAREDO 3146L ET — Reference Sire

H
W

CHURCHILL LAREDO 3146L ET (DLF,HYF,IEF,MSUDF,MDF,DBF)

BULL | P44462205 | Calved: 1/29/23 | Tattoo: LE 3146

| CE | BW | WW | YW | DMI | SC | SCF | MM | M&G | MCE |
|------|------|------|------|-------|------|------|-------|------|------|
| 1.3 | 2.3 | 84 | 130 | 0.4 | 1.7 | 23.8 | 40 | 82 | -2.3 |
| 0.33 | 0.44 | 0.42 | 0.42 | 0.14 | 0.37 | 0.29 | 0.24 | - | 0.32 |
| MCW | UDDR | TEAT | CW | FAT | REA | MARB | BMI\$ | BIIS | CHBS |
| 109 | 1.50 | 1.50 | 103 | 0.092 | 0.93 | 0.48 | 530 | 658 | 194 |
| 0.31 | 0.38 | 0.39 | 0.25 | 0.30 | 0.25 | 0.28 | - | - | - |



• Homozygous Polled

REFERENCE SIRES

CRR 66589 BALANCE 107 (DLF,HVF,IEF,MSUDF,MDF,DBF)



BULL | P44296384 | Calved: 2/1/21 | Tattoo: BE 107

| CE | BW | WW | YW | DMI | SC | SCF | MM | M&G | MCE |
|------|------|------|------|-------|------|------|-------|------|------|
| 8.1 | 0.0 | 76 | 118 | 1.1 | 1.8 | 25.0 | 38 | 76 | -1.2 |
| 0.43 | 0.70 | 0.59 | 0.56 | 0.18 | 0.47 | 0.35 | 0.29 | - | 0.37 |
| MCW | UDDR | TEAT | CW | FAT | REA | MARB | BMI\$ | BIIS | CHBS |
| 100 | 1.30 | 1.40 | 90 | 0.122 | 0.72 | 0.13 | 484 | 584 | 121 |
| 0.37 | 0.44 | 0.45 | 0.26 | 0.32 | 0.25 | 0.28 | - | - | - |



• Homozygous Polled



CRR 66589 BALANCE 107 — Reference Sire

H PILOT ET (DLF,HVF,IEF,MSUDF,MDF,DBF)



BULL | P44372115 | Calved: 4/9/22 | Tattoo: BE 2203

| CE | BW | WW | YW | DMI | SC | SCF | MM | M&G | MCE |
|------|------|------|------|-------|------|------|-------|------|------|
| 13.1 | -0.8 | 58 | 90 | 0.2 | 0.8 | 23.8 | 30 | 59 | 11.3 |
| 0.30 | 0.46 | 0.43 | 0.43 | 0.14 | 0.36 | 0.29 | 0.25 | - | 0.32 |
| MCW | UDDR | TEAT | CW | FAT | REA | MARB | BMI\$ | BIIS | CHBS |
| 80 | 1.50 | 1.60 | 86 | 0.082 | 0.64 | 0.30 | 489 | 582 | 152 |
| 0.34 | 0.42 | 0.42 | 0.10 | 0.10 | 0.10 | 0.10 | - | - | - |



H PILOT ET — Reference Sire

IN LOVING MEMORY OF BETTY WALKER

*Those we love don't go away;
they walk beside us every day.
Unseen, unheard, but always
near, still loved still missed
and forever dear.*





Foundations for the Future **BULL SALE**

SATURDAY, FEBRUARY 1, 2025

Held at the Walker Hereford Sale Facility
Morrison, Tennessee

*For the first time ever, /W bull genetics
will be offered in quantity at auction. More details to come!*

Selling Approximately 90 Head

40 Registered Hereford Bulls ■ 50 Walker-Influenced Black Baldy Commercial Females

Featuring handpicked lots from our guest consignors: Blazer Farms ■ Dry Creek Farms ■ Ridgetop Farms



ERIC WALKER FAMILY

P.O. Box 146 ■ Morrison, TN 37357 ■ Eric (931) 607-6356 ■ Cody (931) 607-0337
wphf@benlomand.net ■ WalkerHerefordFarm.com ■ Conner Jagers (270) 218-1820

Call, text or email to reserve your sale catalog today!



LiveAuctions.TV
Watch the sale and bid live online.

POWERFUL • PRODUCTIVE • PROMISING



SALE INFORMATION

SPECIAL THANKS TO THESE SALE SPONSORS:



zoetis

VITAFERM

TERMS AND CONDITIONS

1. Terms are check, credit card or cash. Each animal to be sold to the highest bidder. The auctioneer shall settle any dispute as to bids.
2. All cattle are to be paid for by the purchasers during or immediately after the sale.
3. Each animal will be at purchaser's risk immediately after the animal is sold. They will be fed and cared for free of charge for a reasonable length of time after the sale, but at the purchaser's risk (buyer can have them insured against this risk at a nominal rate) and will be turned over to the buyer or shipped as he may direct.
4. Registration Certificates: The animals will be transferred to the buyer at the seller's expense. Cattle will not be transferred until paid in full. Each buyer must be sure to give the clerk his proper name and address for making transfers. All calves born before the sale are to be registered by the seller. All born after the sale to be registered by the purchaser. Proper breeding statements will be signed by the seller for the buyer to use in registering calves born after the sale. The purchaser will be responsible for obtaining AI certificates to register resulting calves from females carrying the service of non-owned bulls.
5. Breeding Guarantee: Animals sold in this sale are guaranteed by the owners to be breeders, provided they are properly handled and cared for by the purchaser. If any fail to breed, the seller must be notified by March 7, 2025. Otherwise, the animal is no longer guaranteed in any way. If the animal is in sound, healthy condition, the buyer may return it to the seller who shall have six months to test it and then, if the animal proves to be a non-breeder, a satisfactory exchange will be made or purchase price refunded. Every known blemish will be called before it is sold and no animal will knowingly be sold that is not sound in every way. Any changes in breeding dates will be announced sale day. Announcements from the auction box will take precedence over information printed in this catalog.
6. Any female selling with calf at side is considered to be a breeder with no further guarantee in this regard.
7. Health: Cattle may be shipped into any state. All heifer calves have been calfhood vaccinated. The Walker cow herd is certified Brucellosis free. #662211
8. Announcements at the sale ring by the owners or the auctioneer concerning the cattle will take precedence over statements in the sale catalog.
9. All persons who attend the sale do so at their own risk and the owners or management assume no liability, legal or otherwise, for any accidents that may occur.
10. EPDs listed in the catalog were current as of July 15, 2024. Visit HerefordsOnDemand.com to view and search Live EPDs.

****We gladly accept American Express, Discover, Mastercard and Visa.**



Special Ladies Invitation

Rhonda would like to invite all ladies to visit our gift shop.

Assorted Costume Jewelry
Purses, Scarves & Hats
Baby & Bridal Gifts
Wind & Willow Dips
Home Decor
Garden Decor
Seasonal Gifts & Decor

Only 5 minutes from sale location

Friday 10 a.m. to 5 p.m.

Saturday 8 a.m. to 2 p.m.

Walker Gardens
Gift Shop

Rhonda Walker, Owner
8509 McMinnville Hwy.
Morrison, TN 37357
931-743-6861

WALKERHEREFORDFARM.COM



Walker Herefords



Walker Herefords

ERIC WALKER & FAMILY

P.O. Box 146 ■ Morrison, TN 37357 ■ Eric (931) 607-6356 ■ Cody (931) 607-0337
wphf@benlomand.net ■ WalkerHerefordFarm.com ■ Conner Jagers (270) 218-1820

LiveAuctions.TV
Watch the sale and bid live online.



ST. JOHN
MARKETING & CONSULTING
Locke St. John • (615) 427-8979